



Dear Alumni and Fans,

On behalf of the Spring Hill College family, I extend to you a warm welcome as we prepare for another great athletic season.

We are grateful for the attendance and support of our fans. Your continued support is a vital link in our chain of success.

Our athletic program complements other college activities and represents Spring Hill in a positive manner in the community. Our Badgers are winners both on and off the field or court. Some of last year's athletes were named to the GCAC All-Conference team, the NAIA All-American team, and to the NAIA All-Academic team. With student athletes of this caliber on our campus, it is becoming more apparent each year how athletics can contribute to the intellectual, spiritual and healthy development of Spring Hill student leaders.

Office
of the
President

We have a lot to cheer about this athletic season on the Hill, and I hope to see you in the crowd each time the Badgers take the field or court.

Thank you for your support.

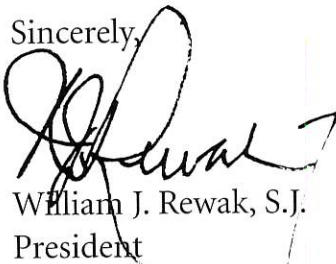
Sincerely,

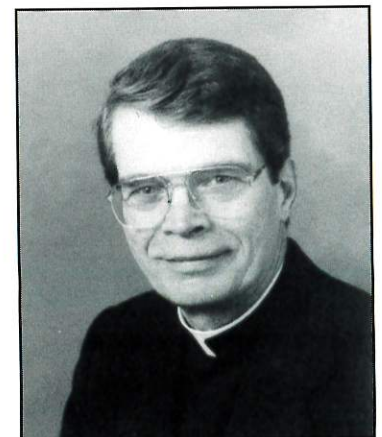
William J. Rewak, S.J.
President

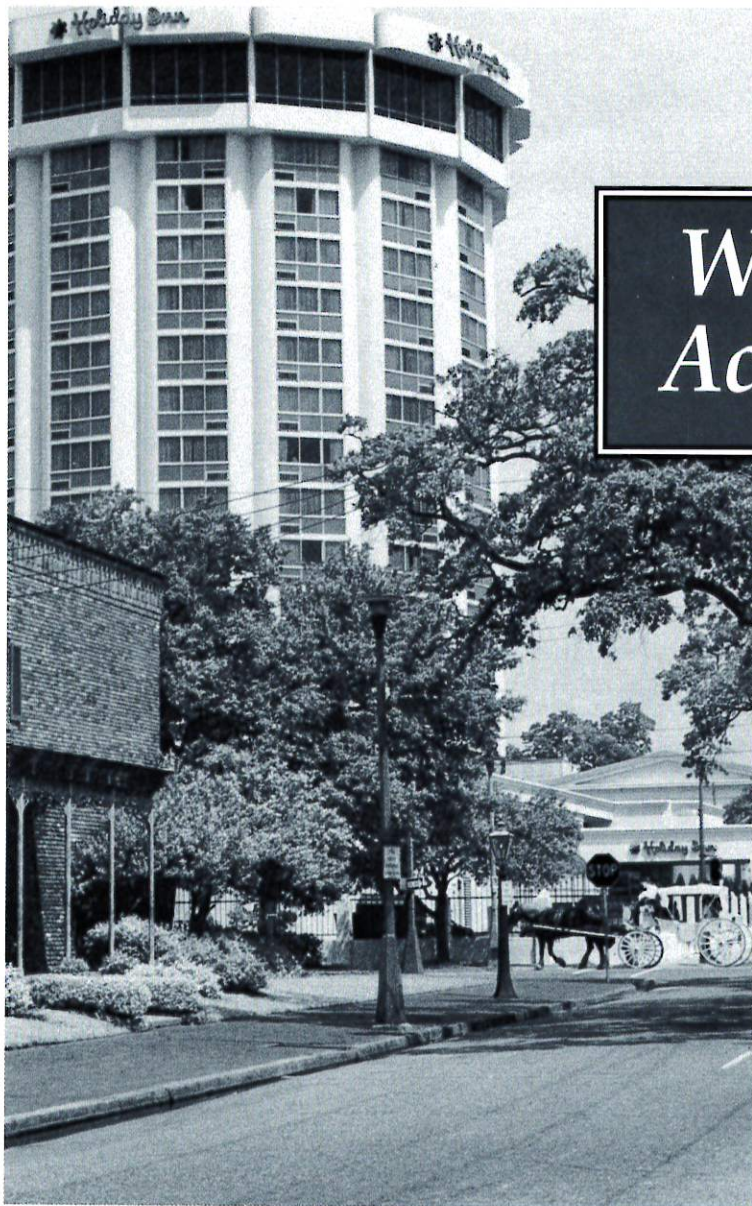

4000 Dauphin Street
Mobile, Alabama
36608-1791
(334) 380-3866
(334) 460-2111 Fax



We Are Always Accommodating

You'll enjoy the comfort, peace and quiet of the Holiday Inn Downtown located in the heart of Mobile's business and historic districts.

- 210 deluxe guest rooms
- Phones with data hook up
- Corporate discounts, weekend & golf packages available
- Complimentary morning newspaper & coffee with wake up call
- 24 hour room service/deli
- 10,000 sq. ft. of meeting and banquet space accommodating groups up to 800 people
- Full service restaurant
- Bayview Room, our roof top lounge offering a spectacular panoramic view of Mobile Bay while relaxing with your favorite beverage
- Cable TV with movie & sports channels
- Non-smoking guest rooms
- Walking distance to Mobile's Civic Center and Mobile's Convention Center

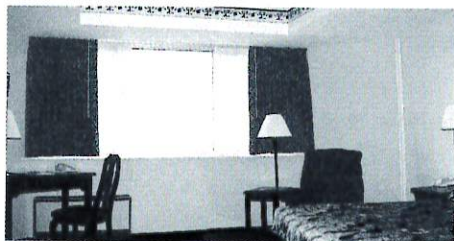

Holiday Inn®

Downtown Historic District

For reservation information call 1-800-HOLIDAY or direct: 1-800-692-6662 or 1-334-694-0100

Corporate & weekend packages available • Ask about our corporate discount program

301 Government Street, Mobile Alabama 36602

Easy access via I-10 East (Exit 26A - Canal St.), I-10 West (Exit 27 - Government St., through tunnel, left at third light)



Q-ZAR™

The World's Favorite Laser Game

For information about:

- Lock-Ins***
- Birthday Parties***
- Group Rates***

Call 344-1978

**Yester Oaks Shopping Center
3690 Airport Blvd. • Mobile, AL**

The Spring Hill Experience

Spring Hill College, the Jesuit college of the South, is the oldest four-year college in Alabama and the fifth oldest Catholic college in America. A Spring Hill education is deeply grounded in the liberal arts, but also benefits from our 450-year Jesuit heritage, and our emphasis on personal values, moral and ethical questioning and service to the community.



With fewer than 1,000 undergraduates pursuing degrees at SHC, students have the advantage of learning in an intimate setting. Classes average 15 students and student-faculty ratio is 14:1. This close-knit community of friends promotes personal interaction between students and their peers, advisers, administrators and teachers.

At Spring Hill, students can take advantage of our special location. Mobile offers the charm of the deep South and the close proximity of the beautiful Gulf Coast beaches. New Orleans is just two hours away.

A Spring Hill education benefits students who routinely intern at the top banking and financial institutions in Mobile and also at area newspapers and radio and television stations.



The Jesuit heritage, special location, and personal size are a part of what we call the *Spring Hill Experience*. Our students love every minute of it. Our graduates benefit every day from it.

C O N T E N T S

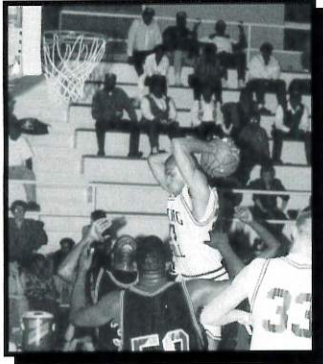

MEN'S BASKETBALL

Meet Joe Niland's 1995-96 Badgers
Find out *all* the facts about this year's coaches & players 7-13

1995-96 Badger Schedule
Make plans to attend NOW 9

Stats and Results
A recap of the 1994-95 season 14

Records
A review of SHC Men's Basketball 15

WOMEN'S BASKETBALL

Meet James Walker's 1995-96 Lady Badgers
Find out *all* the facts about this year's coaches & players 19-25

1995-96 Lady Badger Schedule
Make plans to attend NOW 21

Stats and Results
A recap of the 1994-95 season 26

Records A review of SHC Women's Basketball. 27

MEN'S SOCCER

Meet Peter Fox's 1995-96 Badgers
Find out *all* the facts about this year's coaches & players 32-34

1995-96 Badger Schedule
Make plans to attend NOW 33



WOMEN'S SOCCER

Meet Al Borchard's 1995-96 Lady Badgers
Find out *all* the facts about this year's coaches & players 36-38

1995-96 Lady Badger Schedule
Make plans to attend NOW 37



CROSS COUNTRY

Meet James Walker's 1995-96 Lady Road Runners
Find out *all* the facts about this year's coaches & players.....40-42

1995-96 Road Runner Schedule
Make plans to attend NOW 41



Athletic Hall of Fame.....46

Badger Club.....49

Ad Directory.....52

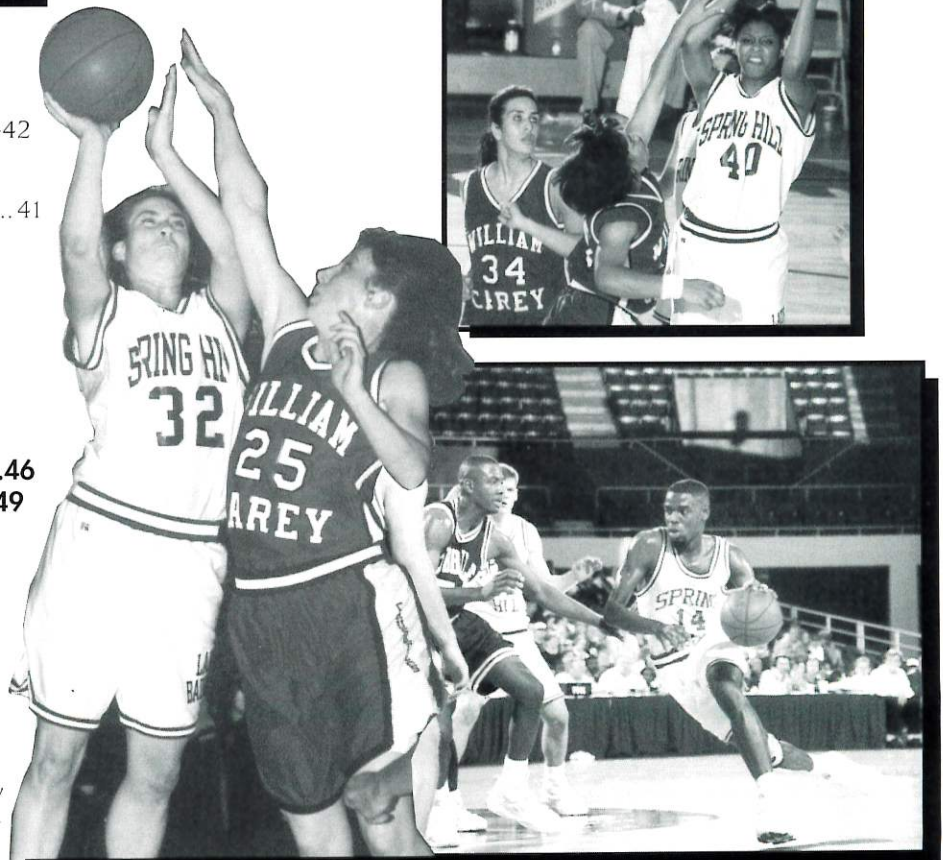

Photos on this page courtesy of Mobile Press Register.



AmSouth Enjoys Being Among The Performers

Performance is the winner's edge in sports. Knowing the smart ways to play the game is what ultimately makes the difference. At AmSouth, know-how is a long-standing tradition. Along with a commitment to customer satisfaction that keeps us in step with your needs. And

makes us one of the top—performing banks.

Performance also brings us to our feet to cheer. AmSouth people applaud, and proudly support, our community's sports activities. We encourage you to be a booster, too.

It's a step worth taking.

AM SOUTH® BANK

THE RELATIONSHIP PEOPLE

© 1994 AmSouth Bancorporation.

All AmSouth Bancorporation bank subsidiaries are members FDIC.

*A Tradition of Excellence
in
Southern Investing*

Morgan Keegan

Morgan Keegan & Company, Inc.
Members New York Stock Exchange, SPIC

21 North Beltline Highway • Mobile • 316-3100

THROSS
Sporting Goods Co., Inc.

3761 Government Street

(334) 661-8535

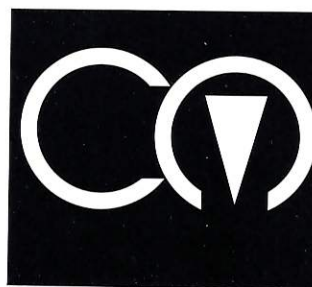

carolyn miller
design

phone / fax
[334]343-9640

Advertising & Graphic Design

production artist 1995-96 Athletic Guide

1 9 9 5 - 9 6 B A D G E R S

BRING ON THE BIG GUNS!

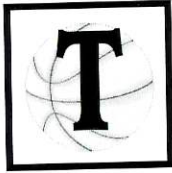

The Spring Hill College Badgers are optimistic about the upcoming season. During the last four seasons, Spring Hill has posted a 89-38 record while winning one GCAC regular season championship, winning three GCAC Tournament championships and making three NAIA National Tournament appearances. During the 1992-93 season, they advanced to the NAIA National Tournament "Sweet 16".

The Badgers finished the '94-95 season with a record of 21-8, and were ranked in the NAIA top 25 the entire season. After being ranked #15 in the preseason polls, SHC posted a convincing early season 20-point win against then ranked #7 St. Mary's University of San Antonio, Texas. That win, along with a 7-0 record, helped earn the Badgers a #4 ranking during the month of December.

This year's squad will be led by NAIA All-American candidate *Eric Lovett* and GCAC All-Conference candidate *Eddie Timmons*. Lovett, a 6'5" junior point guard, has started every game since his freshman season. In 61 games, he has averaged 11.3 ppg., 4.2 rpg. and 2.8 apg. He is a very versatile athlete who will probably play some at all five positions during the '95-96 season. Timmons, a 6'7" junior power forward who has missed 14 games in two seasons due to injuries, is averaging 8.9 ppg. and 5.1 rpg. He will bring toughness to the Badgers' inside attack.

The Badger's strength this year will again be in the backcourt. Senior *Stephen Sterling* and junior *Chad Frazier* will be counted on to carry some of the scoring load. Both possess good jump shots and gained valuable defensive experience a year ago. Also, look for sophomore *Josh Frerman* to step in and provide the Badgers with some valuable depth off the bench. Red-shirt sophomore *Alfonso Cueto* will share some of the low post duties with Timmons. Cueto showed some signs of greatness during GCAC play last season.

The Badgers have added seven players to their roster for the upcoming season. Look for freshman *Eric Campbell* to see significant action at the small forward position. He is a tremendous

athlete who will be an opponent's nightmare around the basket. Freshmen *Ronald Robinson*, *Jason Allen* and sophomore *Lance Daugherty* will provide some strong back up in the post. Rounding out the Badger's" roster will be red-shirt sophomore *Dwight Ladd*, freshman *Wali Harrison* and freshman *Chad Buckhaults*.

As always the Badgers will play some very good pre-conference opponents that will include Auburn-Montgomery, Faulkner University and defending NAIA National Champion Birmingham Southern College, to help them prepare for a tough GCAC schedule. Spring Hill will start the new year in Charlotte, North Carolina, at the Marriott Classic, where the Badgers will be competing against NCAA Division II opponents.

Spring Hill will have the blend of experience and youth. For them to make it to their fourth National Tournament, they must play well as a team. If the Badgers blend and progress as the season goes on, look for them to make a run at their fourth title and yet another berth in the NAIA National Tournament.

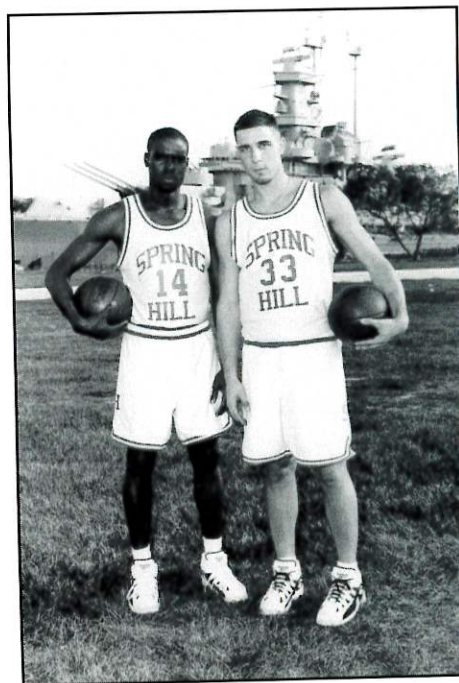

Eric Lovett (left) was named to the 1994-95 GCAC All-Conference Team, and Eddie Timmons (right) will be a candidate for the 1995-96 GCAC All-Conference Team. We expect to see big things from these players this year.

1995-96 MEN'S BASKETBALL COACHES

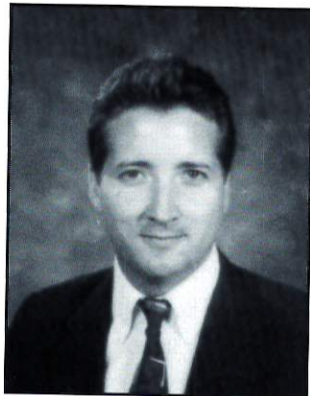

Joe Niland
Men's Basketball Coach

Joe Niland is entering his third season as the Badger head coach. During the past two seasons he has posted a 43-18 record, led the Badgers to a GCAC tournament championship, a NAIA National Tournament

appearance and a #4 NAIA national ranking during December of the 1994-95 season.

Coach Niland is familiar with programs rich in tradition. From 1990-1993, he assisted Gordon Gibbons at Florida Southern College in Lakeland, Florida. He helped lead the Moccasins to a 73-20 record, two Sunshine State Conference Championships and two berths in the NCAA Division II National Tournament. In 1990-91, FSC finished #4 in the NCAA Division II final poll. From 1988-90, Coach Niland was an assistant to Richard Schmidt at the University of Tampa. There he helped lead the Spartans to two SSC titles and two NCAA Division II National Tournaments. The Spartans were ranked #1 in the NCAA Division II final poll.

The Buffalo, New York, native is no stranger to Jesuit higher education. Niland's father starred at Canisius College, a Jesuit school in Buffalo, from 1938-42 and returned to coach the Golden Griffins from 1947-54. The senior Niland was also the player personnel director and chief scout of the Buffalo Braves (NBA) from 1969-74. Niland's uncle, Thomas J. Niland, was the Athletic Director at LeMoyne College, a Jesuit school in Syracuse, New York, from 1947-92. The Niland family association with Jesuit institutions has continued with Niland's younger brother, Dave, working as an assistant at Canisius College since 1992.

Joe is married to the former Ellen Bonin and they have three children, A.J., Katelin and Jake.



Frank Sims
Athletic Director

Frank Sims begins his eleventh year at Spring Hill College as head baseball coach and his third year as Athletic Director. Before joining Spring Hill in 1985, Sims was an assistant coach at Eastern Illinois University

in 1976, head baseball coach for Sparta High School from 1977-80, head baseball coach at Milton College in 1982, and assistant coach at the University of Wisconsin Whitewater from 1983-85.

Coach Sims earned his undergraduate degree from the University of Iowa and his master's degree from Morehead State University in Kentucky. Coach Sims and his wife, Dana, have four children, Drew, Sarah, Kelsey and Brian.

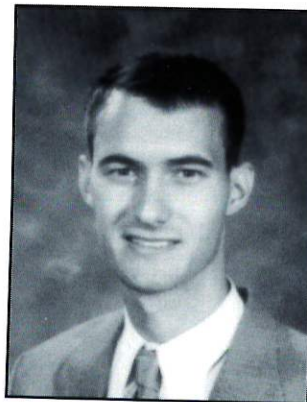

Ben Daggett
Assistant Men's Basketball Coach

Ben Daggett is entering his first year as an assistant at Spring Hill. Daggett, a native of Marianna, Arkansas, received his bachelor's degree in Kinesiology from the University of Arkansas.

While at Arkansas, he was a student assistant for Coach Nolan Richardson's Arkansas Razorbacks from 1991-95. During that time, the Razorbacks won three SEC championships, one SEC tournament championship, made two Final Four appearances and won one NCAA National Championship.

Daggett, who credits Coach Richardson and his staff for his development and knowledge of the game, will assist with recruiting, scouting and administrative duties in addition to his on-the-floor coaching duties.

1995-96 MEN'S BASKETBALL SCHEDULE

DATE	OPPONENT	SITE	TIME
Nov. 10	CONCORDIA COLLEGE	SHC	8:00pm
Nov. 14	LOYOLA UNIVERSITY	SHC	8:00pm
Nov. 16	FAULKNER UNIVERSITY	Montgomery, AL	7:00pm
Nov. 18	CONCORDIA COLLEGE	SHC	8:00pm
Nov. 20	AUBURN-MONTGOMERY	Montgomery, AL	7:30pm
Nov. 25	BIRMINGHAM-SOUTHERN	Birmingham, AL	2:00pm
Dec. 2	BIRMINGHAM-SOUTHERN	SHC	7:30pm
Dec. 11	AUBURN-MONTGOMERY	SHC	7:30pm
Dec. 14	FAULKNER UNIVERSITY	Montgomery, AL	7:30pm
Jan. 4-6	MARRIOTT CLASSIC	Charlotte, NC	TBA
Jan. 12	LOUISIANA COLLEGE	SHC	8:00pm
Jan. 13	TOUGALOO COLLEGE	SHC	8:00pm
Jan. 18	XAVIER UNIVERSITY	New Orleans, LA	7:30pm
Jan. 20	BELHAVEN COLLEGE	Jackson, MS	7:30pm
Jan. 22	SOUTHERN UNIV. OF N.O.	New Orleans, LA	7:30pm
Jan. 25	LOYOLA UNIVERSTIY	New Orleans, LA	7:30pm
Jan. 27	UNIVERSITY OF MOBILE	SHC	8:00pm
Jan. 29	DILLARD UNIVERSTIY	SHC	8:00pm
Feb. 1	WILLIAM CAREY COLLEGE	Hattiesburg, MS	7:30pm
Feb. 3	TOUGALOO COLLEGE	Jackson, MS	7:30pm
Feb. 5	SOUTHERN UNIV. OF N.O.	SHC	8:00pm
Feb. 10	LOUISIANA COLLEGE	Pineville, LA	7:30pm
Feb. 12	XAVIER UNIVERSITY	SHC	8:00pm
Feb. 15	DILLARD UNIVERSITY	New Orleans, LA	7:30pm
Feb. 17	BELHAVEN COLLEGE	SHC	8:00pm
Feb. 22	WILLIAM CAREY COLLEGE	SHC	8:00pm
Feb. 26	UNIVERSITY OF MOBILE	Mobile Civic Center	7:30pm
Feb. 29-Mar. 2	GCAC TOURNAMENT	Mobile Expo Hall	TBA

ALL SHC GAMES PLAYED AT ST. PAUL'S GYM UNLESS OTHERWISE NOTED

Peavy

CONSTRUCTION COMPANY, INC.

M O B I L E • A L A B A M A



Open before lunch, private party rooms,
steaks, burgers & other good stuff

4610 Springhill Avenue • 344-8286

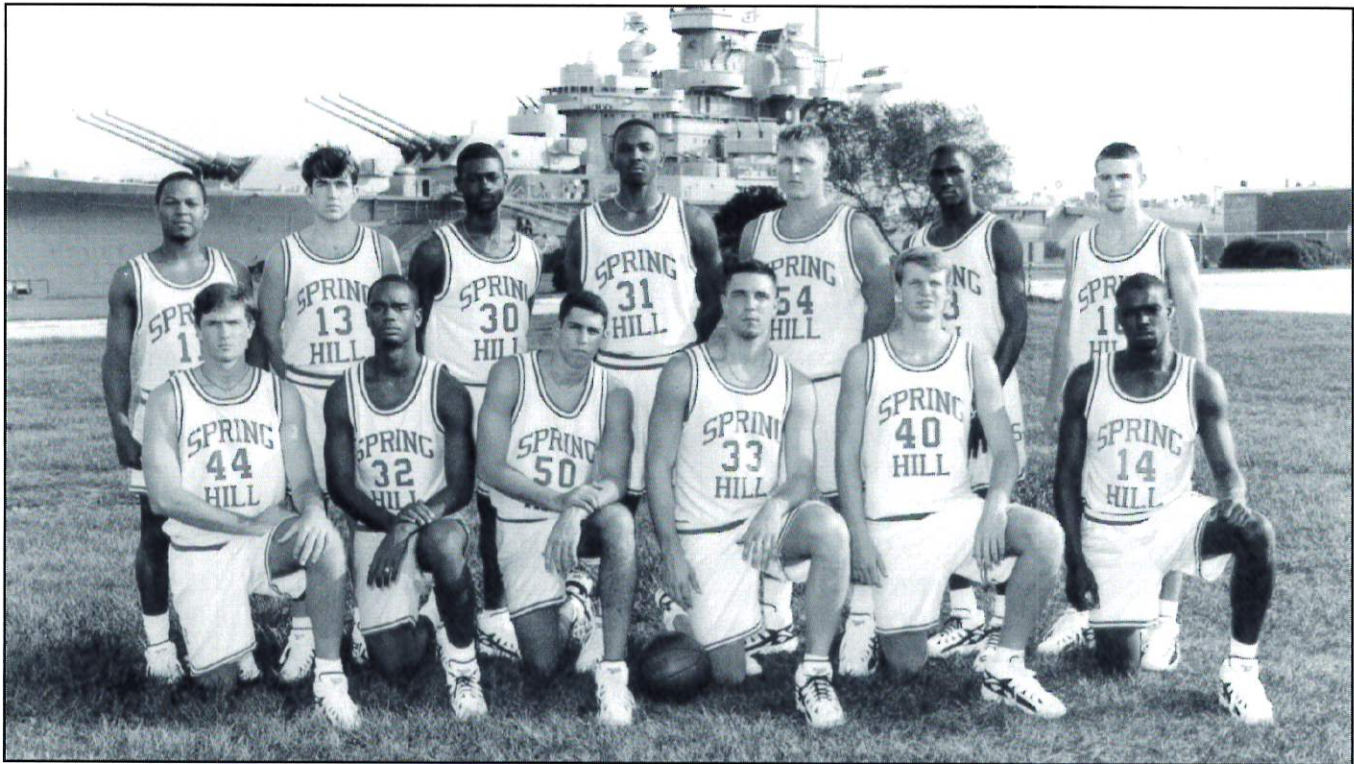

Back row, left to right: Stephen Sterling, Chad Frazier, Dwight Ladd, Eric Campbell, Lance Daugherty, Wali Harrison, Chad Buckhaults. Front row: Josh Frerman, Ronald Robinson, Alfonso Cuerto, Eddie Timmons, Jason Allen, Eric Lovett.

1995 MEN'S BASKETBALL ROSTER

#	Name	Pos./Ht./Class	Hometown
10	Chad Buckhaults	G 6'0 Fr.	Suitland, MD
11	Stephen Sterling	G 6'0 Sr.	Baton Rouge, LA
13	Chad Frazier	G 6'1 Jr.	Richland, MS
14	Eric Lovett	G 6'4 Jr.	Mobile, AL
23	Wali Harrison	G 6'0 Fr.	Lansing, MI
30	Dwight Ladd	G 6'2 So.	Saraland, AL
31	Eric Campbell	F 6'4 Fr.	Thomasville, AL
32	Ronald Robinson	C 6'7 Fr.	Roanoke, LA
33	Eddie Timmons	F 6'6 Jr.	Slidell, LA
40	Jason Allen	C 6'7 Fr.	Mobile, AL
44	Josh Frerman	F 6'4 So.	Gulf Shores, AL
50	Alfonso Cueto	F 6'5 So.	Miami, FL
55	Lance Daugherty	F 6'3 So.	Foley, AL

MEN'S BASKETBALL QUICK FACTS

Location: Mobile, Alabama
 Founded: 1830
 Enrollment: 1,000
 President: William J. Rewak, S.J.
 Athletic Director: Frank Sims
 Head Coach: Joe Niland
 Assistant Coach: Ben Daggett
 Basketball Office Phone: (334) 380-3487
 Athletic Secretary: Carol Hughes
 Sports Information Dir.: James Walker
 SID Office Phone: (334) 380-3488
 SHC Fax Number: (334) 460-2196
 National Affiliation: National Association of
 Intercollegiate Athletics (NAIA)
 Conference: Gulf Coast Athletic
 Conference (GCAC)
 Colors: Purple & White
 Nickname: Badgers
 Arena/Capacity: St. Paul's Gym/1,000
 1994-95 Records
 Overall/GCAC: 21-8/11-5

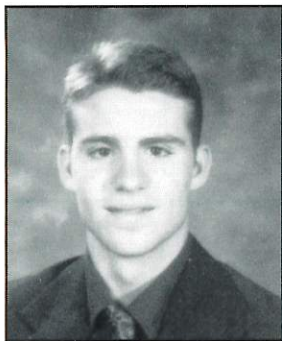
**#10 Chad Buckhaults**

6'0, Freshman Guard
Suitland, MD

Chad hails from the Washington D.C. area and has a good basketball background. He will be red-shirted this season and will work on becoming acclimated to the game on

the collegiate level. **PERSONAL:** Chad's major is Computer Science. He likes to eat pizza and watch ESPN's "Sportscenter". He is the son of Al and Tresea Buckhaults.

**#11 Stephen Sterling, III**

6'0, Senior Guard
Baton Rouge, LA

Stephen's three full years of experience will be a big asset this season. He has good range on his jump shot and will be looked upon to score

from the perimeter this season. He must play consistent on both ends of the floor if the Badgers are going to contend for a GCAC title. **PERSONAL:** Stephen's major is Computer Science. He says his biggest moment in sports was scoring 21 points during the 1994 GCAC championship game vs. the University of Mobile. He is the son of Brenda Sterling.

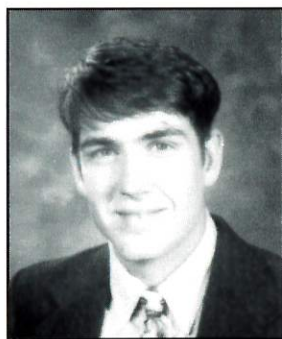
**#13 Chad Frazier**

6'1, Junior Guard
Richland, MS

Also known as "Hunter", Chad is a very good long range shooter. He shot better than 50% from the 3-point arc last season and will be the Badgers' main outside threat this

season. Look for Chad to be a major contributor to the team's success during the GCAC title hunt. **PERSONAL:** Chad's major is Accounting. He enjoys eating steak and watching ESPN's "Sportcenter". He is the son of Joe and Pat Frazier.

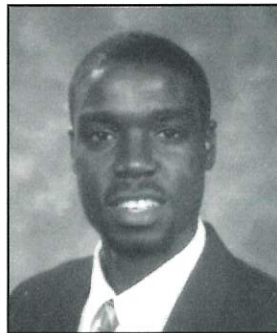
**#14 Eric Lovett**

6'4, Junior Guard
Mobile, AL

Eric "You Gotta" Lovett has been the Badgers' starting point guard for the past two seasons. His steady all around play has not only kept the Badgers nationally ranked in the

NAAIA, but it also earned him GCAC All-Conference honors last season. Look for Eric to provide strong leadership both on and off the court this season. **PERSONAL:** Eric's major is Pre-Engineering. He likes eating Bar-B-Que Ribs and watching ABC's "Family Matters". He is the son of Woodrow and Stephanie Durggin.

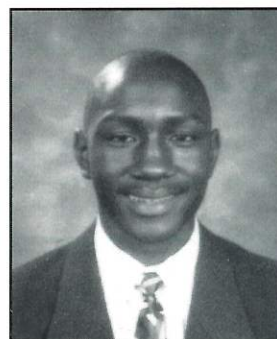
**#23 Wali Harrison**

6'0, Freshman Guard
Lansing, MI

Wali has the potential to be a good player in the GCAC. He is very athletic and has the ability to be a good defensive player. He will add valuable depth to the Badgers' back-

court this season. **PERSONAL:** Wali's major is Pre-Medicine. He likes eating fried chicken and watching Fox's "Martin". He is the son of Herley and Joyce Harrison.

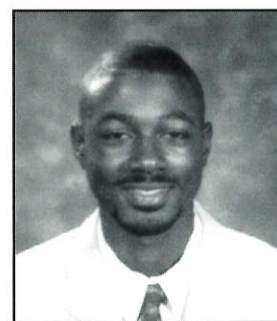
**#30 Dwight Ladd**

6'2, Sophomore Guard
Saraland, AL

D.J. returns to the squad after being red shirted last season due to medical reasons. He should help the Badgers in a backup role once he gets ad-

justed to the level of play on the college level. **PERSONAL:** Dwight's major is Pre-Engineering. He enjoys eating pizza and watching Fox's "Showtime at the Apollo". His biggest moment in sports was making a 50-foot, 3-point basket during a high school game. He is the son of Dwight, Sr. and Marsha Ladd.

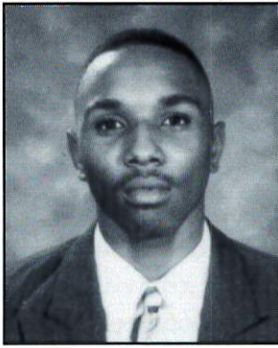

#31 Eric Campbell

6'4, Freshman Guard
Thomasville, AL

Eric is a very good athlete with great leaping ability. If his outside shooting improves, he could be a great player in the GCAC. He should see a lot of playing time as a freshman

and be able to gain valuable experience during his first season of collegiate basketball. **PERSONAL:** Eric has yet to declare a major. He enjoys eating pizza and watching NBC's "Fresh Prince". He is the son of Ernest and Carolyn Campbell.

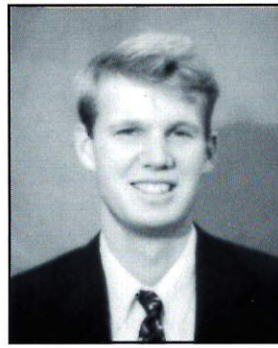

#40 Jason Allen

6'7, Freshman Center
Mobile, AL

After having a stellar career at Mobile Christian, Jason is ready to make a name for himself as a Badger. He plays aggressively, has good low post moves and can shoot the 15-19

foot jumper. As his strength and conditioning improve, Jason will become a very good player in the GCAC. **PERSONAL:** Jason has yet to declare a major. His favorite food is Gumbo and he enjoys watching the "Andy Griffith Show". He is the son of Ray and Sandra Allen. His older brother, Mark Allen, helped lead the Badgers to two conference championships.

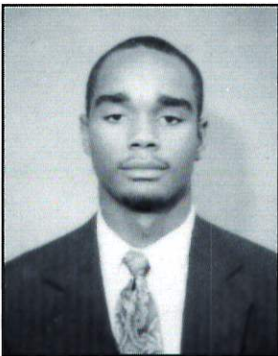

#32 Ronald Robinson

6'7, Freshman Forward/Center
Roanoke, LA

Ronald will be a good player for the Badgers this season as he gains experience. He handles the ball well and has a lot of athletic ability. He needs to develop his strength

and get adjusted to the physical play that is a part of the collegiate game. **PERSONAL:** Ronald has yet to declare a major. He is called "Tiger" by his teammates and enjoys watching Fox's "Living Single". He is the son of Allen and Brenda Lamb.

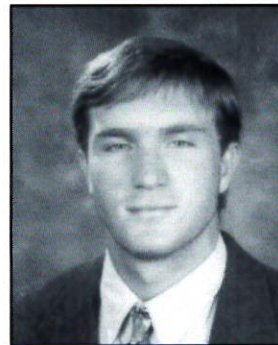

#44 Josh Frerman

6'5, Sophomore Guard
Gulf Shores, AL

Josh will be one of the biggest guards for the Badgers this season. He can score and handle the ball. He has worked really hard during the off season to improve his

strength and conditioning. Look for Josh to contribute as an offensive threat this season. **PERSONAL:** Josh's major is Computer Information Systems. His favorite food is Lasagna and he enjoys watching NBC's "Seinfeld". He is the son of Barbara and Jim Frerman.



#33 Eddie Timmons

6'7, Junior Forward/Center
Slidell, LA

Eddie Timmons will be the Badgers' enforcer in the low post this season. He is an aggressive rebounder and has good low post moves around the basket. Eddie's success in

the post will directly effect the Badgers' success this season. **PERSONAL:** Eddie's major is Business. His favorite food is red beans & rice, and he enjoys listening to the radio. He is the son of Eddie, Sr. and Patti Timmons.



#50 Alfonso Cueto

6'5, Sophomore Center
Miami, FL

Al's game and strength have both improved tremendously. He has a nice touch around the basket and plays "big" in the paint. He should be a very valuable backup for

the Badger frontcourt this season. **PERSONAL:** Al's major is Advertising. He enjoys watching ESPN's "Sports-center", riding a bike and being with his friends. He is the son of Alfonso, Sr. and Blanche Cueto.



#55 Lance Daugherty

6'4, Sophomore Forward
Foley, AL

Lance is a good power post player. He is a hard worker who possesses better than average knowledge for the game of basketball. He should enhance a deep Badger front-

court this season. **PERSONAL:** Lance's major is Computer Information Systems. His favorite food is chicken & dumplings, and he enjoys watching NBC's "Cheers". He is the son of Linda Daugherty.

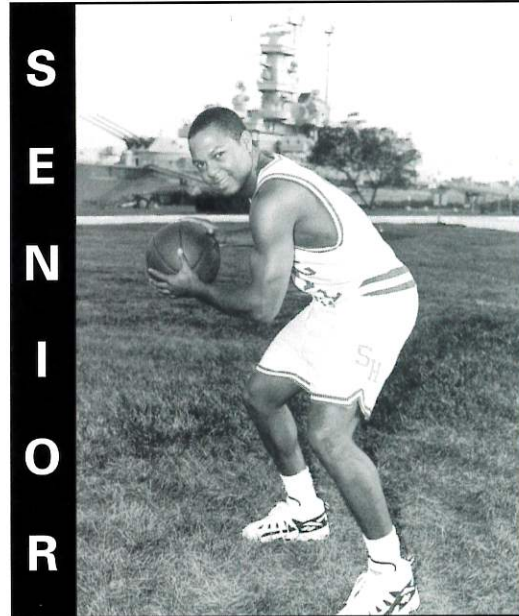

Stephen Sterling, III will be playing his final year for Spring Hill, and we expect him to make it count - on the scoreboard. Good luck, Stephen!

1995-96 ATHLETIC TRAINERS

Mike Long

Athletic Trainer

Mike is entering his first year as the athletic trainer for Spring Hill College. He is responsible for the prevention and care of injuries to all SHC athletes.

Mike is from Albert Lea, Minnesota, and he is completing his master's degree at the University of South Alabama.

Karen Merrill

Assistant Athletic Trainer



Karen is also entering her first year as the assistant athletic trainer for Spring Hill College. She will assist with the prevention and care of injuries to the athletes, and will be working primarily with the

women's sports.

Merrill is from Oahu, Hawaii, and she is currently completing her thesis at the University of South Alabama.

HOT, FRESH PIZZA
Delivered Safely In 30 Minutes!

1 Large Pepperoni Pizza Delivered! **\$5.99**
Plus Tax
Hand Tossed or Thin Crust Only.

Serving the Campus Area. **5624 Old Shell Rd.
460-0852**

1994-95 FINAL GAME RESULTS & STATISTICS

Opponent	Results	Leading Scorer	Leading Rebounder
Concordia College	W94-66	Lee (15)	Tyson (13)
Auburn U. at Mont.	W65-64	Lovett (15)	Tyson (10)
Loyola University	W74-57	Tyson (14)	Timmons (11)
Concordia College	W104-62	Timmons (21)	Timmons (9)
Univ. of Montevallo	W74-57	Parker (21)	Tyson (7)
Faulkner University	L84-78	Lee (17)	Parker, Timmons (6)
Selma University	W94-58	Timmons (17)	Frazier, Dickman (4)
St. Mary's, Texas	W80-60	Timmons (20)	Tyson (10)
Faulkner University	L78-84	Lee (17)	Timmons, Parker (6)
Univ. of Montevallo	W57-54	Lovett (22)	Lee (5)
William Carey College	W79-78	Timmons (12)	Timmons (11)
Tougaloo College	L83-87	Timmons (16)	Parker (7)
Loyola University	L71-79	Timmons (18)	Lovett (10)
S.U.N.O.	W69-55	Parker (20)	Parker (9)
Louisiana College	W82-71	Tyson (17)	Tyson (11)
Xavier University	W97-76	Roberts (20)	Minnick (9)
Dillard University	W58-56	Tyson (16)	Tyson (9)
Univ. of Mobile	W67-66	Lovett, Roberts (13)	Minnick (8)
Belhaven College	W71-60	Roberts (18)	Lovett, Tyson,
William Carey College	L73-84	Lovett (24)	Lovett (7)
Dillard University	Not Available		
Tougaloo Univ.	Not Available		
Louisiana Univ.	Not Available		
Belhaven College	L63-76	Lee (27)	Roberts (7)
S.U.N.O.	L90-95	Lovett (25)	Timmons (8)
Xavier University	L53-62	Lovett (20)	Timmons (4)
Univ of Mobile	W76-71	Lovett, Roberts (20)	Minnick (9)
Univ. of Mobile	L62-68	Lovett (23)	Lovett (5)

PLAYER	GP-GS	MIN-AVG	TOTAL			3-POINTERS			REBOUNDS			PF - FO	A	TO	BLK	ST	PTS - AVG								
			FG - FGA	PCT	FT - FTA	PCT	FG- FGA	PCT	OFF - DEF	TOT-AVG															
PARKER, BOBBY	27	0	0	103	243	.424	21	78	.269	50	69	.725	27	82	109	4.0	82	4	61	66	4	55	277	10.3	
STERLING, STEPHEN	27	0	1	29	70	.414	20	39	.513	38	42	.905	6	14	20	0.7	32	0	26	25	0	12	116	4.3	
FRAZIER, CHAD	25	0	0	35	92	.380	23	61	.377	28	34	.824	11	22	33	1.3	30	0	21	20	2	11	121	4.8	
LOVETT, ERIC	27	0	0	116	229	.507	2	10	.200	104	139	.748	29	101	130	4.8	77	3	84	66	12	57	338	12.5	
TYSON, DEMETRICS	27	0	0	105	177	.593	0	2	.000	62	108	.574	49	83	132	4.9	66	2	60	63	6	36	272	10.1	
MINICK, RUSSELL	26	0	2	23	56	.411	7	28	.250	30	47	.638	21	40	61	2.3	50	2	37	32	6	16	83	3.2	
LEE, DORIAN	27	0	0	105	216	.486	27	63	.429	53	98	.541	35	44	79	2.9	85	2	26	37	13	29	290	10.7	
LADD, DWIGHT	3	0	0	2	3	.667	1	1	1.00	1	2	.500	0	2	2	0.7	0	0	0	1	0	0	6	2.0	
ROBERTS, JASON	27	0	0	90	182	.495	23	65	.354	34	45	.756	32	74	106	3.9	64	0	32	39	1	13	237	8.8	
TIMMONS, EDDIE	20	0	0	88	154	.571	0	0	.000	48	81	.593	38	63	101	5.1	50	0	18	30	3	10	224	11.2	
SCHEITZER, MIKE	6	0	3	0	3	.000	0	1	.000	0	0	.000	1	5	6	1.0	3	0	0	5	0	0	0	0.0	
FRERMAN, JOSH	9	0	4	3	6	.500	0	1	.000	3	6	.500	0	1	1	0.1	5	0	0	1	0	1	9	1.0	
CUETO, AL	13	0	2	8	21	.381	1	2	.500	7	11	.636	7	14	21	1.6	20	0	5	11	3	2	24	1.8	
DICKMAN, JEFF	15	0	1	18	30	.600	0	0	.000	14	26	.538	8	11	19	1.3	14	0	3	13	0	1	50	3.3	
TEAM REBOUNDS													14	45	59										2

Spring Hill Badgers	27	13	725	1482	.489	125	351	.356	472	708	.667	278	601	879	32.6	578	13	373	411	50	243	2047	75.8
Opponents	27	0	653	1453	.449	123	422	.291	402	647	.621	298	527	825	30.6	570		234	380	61	180	1831	67.8

INDIVIDUAL/GAME

Points	49	Bill Hajeski vs Troy State	2-5-68
Field Goals Made	21	Kevin Ollis vs Dillard	1979-80
Free Throws Made	23	Bill Hajeski vs Troy State	2-5-68
Rebounds	24	Mark Pinkowski vs USA	1-20-72
Assists	16	Chris Nelson vs Heritage	11-9-84
3Pt. FGM	9	Bobby Parker vs. UWF	12-15-93
3Pt. FG Atmpt.	12	Bobby Parker vs UWF	12-15-93
Steals	7	Eric Lovett vs SUNO	1-15-94

INDIVIDUAL/SEASON

Points	714	Kevin Ollis	1979-80
Points Average	26.5	Happy Mahfouz	1954-55
FTM	214	Happy Mahfouz	1954-55
FGA	661	Kevin Ollis	1979-80
FGM	321	Kevin Ollis	1979-80
Best FG %	66.2	Marc Allen	32 Games
Best FT %	82.8	Darin Tang	1985-86
Rebounds	356	Happy Mahfouz	1954-55
Assists	279	Chris Nelson	1987-88
3Pt. FGM	65	Mike McKinley	1989-90
3Pt. FGA	136	Mike McKinley	1989-90
3Pt. FG %	47.8	Mike McKinley	1989-90
Steals	96	P.J. Thelen	1991-92

INDIVIDUAL/CAREER

Points	2,337	Chris Williams	1984-88
Avg. (50+)	18.7	Kevin Ollis	1979-81
		(56 games/1,049 points)	
Avg. (75+)	17.6	Chris Williams	1985-88
		(134 games/2,337 points)	
Games Played	146	Chris Nelson	1984-88,
	146	Darin Tang	1984-88
FGM	897	Chris Williams	1984-88
FTM	536	Happy Mahfouz	1952-55
Rebounds	1,266	Happy Mahfouz	1952-55
Assists	836	Chris Nelson	1984-88
3Pt. FGM	175	Mike McKinley	1986-90
3Pt. FGA	404	Mike McKinley	1986-90
3Pt. FG %	43.3	Mike McKinley	1986-90

TEAM/GAME

Most Points	136	vs S.E. Baptist	11-1-84
Most FGM	61	vs S.E. Baptist	11-1-84
Best FG %	.750	vs S.UNO	1-15-94
Most FTM	27	vs Troy State	1968
Most FTA	36	vs Phillips College	2-22-85
Best FT %	88.3	vs Troy State 22-25	2-18-85
		(25+ attempts)	
Most Rebounds	66	vs Loyola	11-9-90
Largest Margin of Victory	75	vs Heritage College	11-9-84

COACHING RECORD

Joe Niland	1993-1995	43-18	.704
Carl Nash	1988-1993	89-55	.618
Drayton Miller	1984-1988	92-73	.557
Sam Ionna	1979-1984	21-106	.165
Frank Kerns	1972-1979	90-95	.486
Jerry Hughes	1968-1972	38-60	.388
Kevin Trower	1966-1968	21-28	.429
Ed Sparling	1964-1966	20-25	.444
Glenn Murphy	1960-1964	31-61	.337
Bill Gardiner	1946-1960	164-184	.471

PAST RECORDS

93-94	(22-10)	GCAC (13-3)	GCAC Champs, NAIA Ntl.
92-93	(22-9)	GCAC (13-3)	Dist. 30 Champs, NAIA Ntl.
91-92	(24-11)	GCAC (10-6)	Dist. 30 Champs, NAIA Ntl./2 nd R
90-91	(17-12)	GCAC (6-10)	
89-90	(17-15)	GCAC (8-8)	Dist. 30 Playoffs
88-89	(18-14)	GCAC (9-7)	Dist. 30 Playoffs
87-88	(27-13)	GCAC (12-4)	Dist. 30 Playoffs
86-87	(21-13)	GCAC (9-7)	Dist. 30 Playoffs
85-86	(15-23)	GCAC (2-10)	
84-85	(20-18)	GCAC (4-6)	Dist. 30 Playoffs
83-84	(4-20)	GCAC (1-11)	
82-83	(5-16)	GCAC (2-10)	
81-82	(1-25)	GCAC (0-12)	
80-81	(3-22)	SCC (0-14)	
79-80	(8-23)	SCC (4-10)	
78-79	(7-18)	SCC (7-11)	
77-78	(12-15)	SCC (8-10)	
76-77	(18-11)	SSC N/A	
75-76	(13-14)	SSC (5-9)	
74-75	(20-7)	SSC (12-2)	Southern State Conf. Champs
73-74	(14-11)	SSC (8-4)	
72-73	(6-19)		
71-72	(10-12)		
70-71	(9-17)		58-59 (9-15)
69-70	(9-16)		57-58 (11-10)
68-69	(10-15)		56-57 (11-10)
67-68	(13-15)		55-56 (9-13)
66-67	(8-13)		54-55 (11-12)
65-66	(11-12)		53-54 (16-10)
64-65	(9-13)		52-53 (11-17)
63-64	(11-14)		51-52 (14-12)
62-63	(8-13)		50-51 (19-8)
61-62	(4-19)		49-50 (15-12)
60-61	(8-15)		48-49 (11-14)
59-60	(1-20)		47-48 (13-15)
			46-47 (13-16)

ELITE "15" POINT CLUB

1.	Chris Williams	84-88	2,337
2.	Mike McKinley	86-90	2,089
3.	Darin Tang	84-88	1,901
4.	Joe Grill	68-71	1,775
5.	Happy Mahfouz	51-55	1,754
6.	James Rebarchak	73-77	1,753
7.	Bill Hajeski	63-68	1,630
8.	John Jerkins	88-91	1,581
9.	Michael Baker	63-68	1,446
10.	Jules Mugnier	48-52	1,355
10.	Ronald Gomez	91-94	1,355
12.	Mark Czerniak	67-71	1,345
13.	P.J. Thelen	89-93	1,325
14.	Chris Nelson	84-88	1,307
15.	Mark Thompson	69-73	1,279

SEASON

Most Wins	27	1987-88
Most Points	3,256	1987-88
Most FGM	1,244	1987-88
Best FG %	56	1987-88
Most FT	686	1987-88
Best FT %	73.9	1986-87
Most Rebounds	1,353	1984-85
Best Rebound Average	40.1	1984-85
Most Steals	331	1991-92

"THE BEST IN LIVE ENTERTAINMENT"

TIP-TOP ATTRACTIONS INC.

SINCE 1985



"Checkout" Skew & Dance Band

PLENTY OF BANDS TO CHOOSE FROM:

- | | | |
|----------------|------------------|--------------|
| THE BLUZ BOYS | FAB. EXPRESSIONS | MARDI GRAS |
| CHEVY 6 | FIRST CLASS | NA NA SHA |
| JIMMY CHURCH | LEEVE BAND | TYRONE SMITH |
| FAMILIER FACES | MAGNOLIA | VINCE VANCE |

AND THE LIST GOES ON AND ON

PHONE: **334-432-7827** FAX: **334-432-3620**

7 DAYS A WEEK

HOOTERS



**Buy 10 Wings
Get 10 Wings
FREE!**
*When you
present this ad.*

 **3156 Airport Boulevard
473-9464**



Sue McLean

Three Million Dollar Club

Airport Square
6576 Airport Boulevard
(334) 343-2900
Fax (334) 344-0814
1-800-844-2901
Residence (334) 342-5599



Let Us Help Improve Your Net Worth.

*From CDs to savings accounts, our team is ready to make you a winner.
Look to us for help with your financial gameplan.*

First Alabama[®]
A Regions BANK



Member FDIC

ALLIED

SIGN COMPANY, INC.

*Proudly
Supports
The Badgers!*

YELLOW CAB

- Airport Service
- Out of Town Trips
- Package Delivery
Parcels • Letters • Documents

**Going out tonight?
*Let us take you
home.***

476-7711

Since 1922



Also Operating: Checker Cab Co. • 82 Mack St.

*Taking Pride in
Being
A Supporting Player.*

The Whitney Bank



WHITNEY

Member FDIC

ON A MISSION!



After hovering around 500 and finishing fourth in the GCAC for the past two seasons, the Lady Badgers are ready to make a move into the league's upper echelon. All contributing letter winners from the team that finished 18-15 a year ago are back. With the addition of a few players, this year's edition of the Lady Badgers are "On a Mission".

The strength of the Lady Badgers will be its frontcourt. Junior *Alison Kahn* and sophomore *Donmeke Martin* earned all-conference honors last season. Kahn led the GCAC in field goal percentage (63.1 %) and averaged 14.1 ppg., while Martin led the team in scoring (16.1 ppg.) and rebounding (11 rpg.). The team's enforcer will be senior *Jamie Poiroux*. She averaged 8.5 ppg. and played a vital role during conference play last season. Rounding out the frontcourt will be red-shirt sophomore *Ellie Ramey* and freshman *Jennifer Nalu*. They will add stability and depth at the post positions.

If there is a concern for Coach Walker, it will be with the teams perimeter play. Due to injuries, the backcourt was without experienced depth during the 1994-95 season. The majority of the load was carried by three players. Senior *Elaine Derrick* was the team's third leading scorer (12.7 ppg.) and best free-throw shooter (80.1 %). Senior *Meg Ekins* led the team in 3-point field goal accuracy (37.2 %), and junior *Deon Kerne* handed out 139 assists. Hoping to add depth to the backcourt after gaining valuable experience last season will be junior *Megan Johnson* and sophomore *Alice Turni*. Johnson has the potential to be the Lady Badgers' main threat from the 3-point arc, and Turni could be one of the better small forwards in the conference. Sophomore transfer *Elvia D'Orcy* is a tremendous athlete who will provide speed and quickness on the perimeter. Rounding out the backcourt will be senior *Lesla Paille*, who will join the team after Cross Country season, and red-shirt sopho-

more *Alison Mougey*. They will add stability and depth at the guard positions.

The Lady Badgers will play in the always tough and well balanced GCAC. This will include two games with new conference member Loyola University. Their pre-conference schedule will include a NCAA Division I opponent (University of South Alabama), three NAIA nationally ranked teams (Union University, Auburn-Montgomery and Mary Hardin-Baylor) and the University of West Florida. "Our schedule will be very challenging," says Coach Walker. "But, to be the best, you have to compete against **and** beat the best."



Congratulations to Alison Kahn (left) and Donmeke Martin (middle) for being named to the 1994-95 GCAC All Conference Team. Elaine Derrick (right) holds the record for the most points scored in a single game (vs. Concordia) and has a chance to score more than 1,000 career points this season.

1995-96 WOMEN'S BASKETBALL COACHES

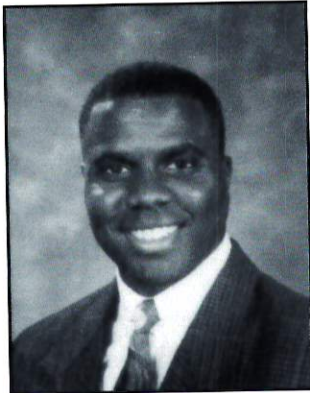

James Walker

Women's Basketball Coach

James Walker begins his third season at the helm of the Lady Badger Basketball program. He became the head coach after a three-year stint as an assistant coach for the Lady Badgers.

During the past two seasons, he has compiled a record of 33-29 and directed the Lady Badgers to two consecutive playoff appearances.

Walker strives to develop his student athletes both in the classroom and on the court. "Basketball and education go hand-in-hand," he says. A native of Jackson, Tennessee, Walker earned his bachelor's degree from Morehouse College and his master's degree from the United States Sports Academy. While at Morehouse, he set the career record for assists with 712 and led the 1989-90 team to a NCAA Division II Final Four appearance. After his collegiate career ended, he played professionally in France for three months.

Walker also coaches the women's Cross Country team and serves as the Sports Information Director. He and his wife, Kimberly, oversee the College's Mirror Lake Apartments.

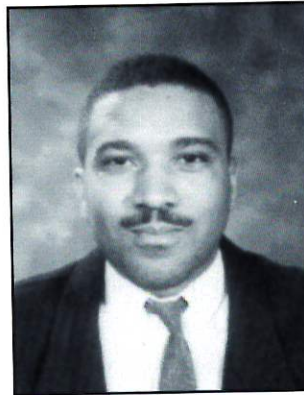

Terry Fowler

Assistant Women's Basketball Coach

Terry Fowler begins his third year as the Lady Badgers' assistant coach. He is responsible for scouting opponents and recruiting in addition to his on-the-floor coaching duties.

Coach Fowler is a former Lane College standout, where he was twice named to the SIAC All-Conference Team. Fowler, also a native of Jackson, Tennessee, received his bachelor's degree from Lane College and his master's degree from the United States Sports Academy.



Seniors (left to right) Lesa Paille, Elaine Derrick, Jamie Poiroux and Meg Ekins are being counted on to make their last year a great one. Good luck, ladies!

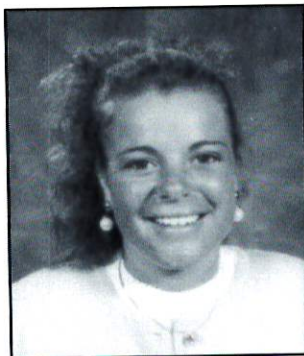

The Lady Badgers are proud of Meg Ekins, who was named as an NAIA All-American Scholar Athlete for the 1994-95 season. Congratulations!

1995-96 WOMEN'S BASKETBALL SCHEDULE

DATE	OPPONENT	SITE	TIME
Nov. 3	@AUBURN-MONTGOMERY	New Orleans, LA	4:00pm
Nov. 4	@LAMBUTH UNIVERSTIY	New Orleans, LA	1:00pm
Nov. 10	CONCORDIA COLLEGE	SHC	6:00pm
Nov. 14	LOYOLA UNIVERSITY	SHC	6:00pm
Nov. 18	CONCORDIA COLLEGE	Selma, AL	6:00pm
Nov. 20	JUDSON COLLEGE	SHC	7:30pm
Nov. 21	AUBURN-MONTGOMERY	Montgomery, AL	7:00pm
Nov. 25	TALLADEGA COLLEGE	Talladega, AL	5:30pm
Nov. 28	UNIV. OF WEST FLORIDA	Pensacola, FL	7:30pm
Dec. 1	#TALLADEGA COLLEGE	Mobile, AL (at UM)	6:00pm
Dec. 2	#UNION UNIVERSITY	Mobile, AL (at UM)	1:00pm
Dec. 11	UNIV. OF SOUTH ALABAMA	Mobile, AL (at USA)	7:00pm
Jan. 6	JUDSON COLLEGE	Marion, AL	2:00pm
Jan. 8	MARY HARDIN-BAYLOR	SHC	7:30pm
Jan. 12	LOUISIANA COLLEGE	SHC	6:00pm
Jan. 13	TOUGALOO COLLEGE	SHC	6:00pm
Jan. 18	XAVIER UNIVERSITY	New Orleans, LA	5:30pm
Jan. 20	BELHAVEN COLLEGE	Jackson, MS	5:30pm
Jan. 22	SOUTHERN UNIV. OF N.O.	New Orleans, LA	5:30pm
Jan. 25	LOYOLA UNIVERSTIY	New Orleans, LA	5:30pm
Jan. 27	UNIVERSITY OF MOBILE	SHC	6:00pm
Jan. 29	DILLARD UNIVERSTIY	SHC	6:00pm
Feb. 1	WILLIAM CAREY COLLEGE	Hattiesburg, MS	5:30pm
Feb. 3	TOUGALOO COLLEGE	Jackson, MS	5:30pm
Feb. 5	SOUTHERN UNIV. OF N.O.	SHC	6:00pm
Feb. 7	UNIV. OF WEST FLORIDA	SHC	7:30pm
Feb. 10	LOUISIANA COLLEGE	Pineville, LA	5:30pm
Feb. 12	XAVIER UNIVERSITY	SHC	6:00pm
Feb. 15	DILLARD UNIVERSITY	New Orleans, LA	5:30pm
Feb. 17	BELHAVEN COLLEGE	SHC	6:00pm
Feb. 22	WILLIAM CAREY COLLEGE	SHC	6:00pm
Feb. 24	UNIVERSITY OF MOBILE	Mobile, AL (at UM)	7:00pm

@Xavier University Classic at Xavier University

#Port City Classic at University of Mobile

ALL SHC GAMES PLAYED AT ST. PAUL'S GYM UNLESS OTHERWISE NOTED

*Fine Linens, Gifts
and
Baby Boutique*

THE GIVING TREE

In Historic Springhill
4504 Old Shell Road, Mobile, AL
Open 10 A.M.-5:30 P.M. Mon.-Sat.
(334) 342-5265

POLLMAN'S
Bake Shop

4464 Old Shell Road • 342-8546
750 S. Broad St. • 438-1511
31 N. Royal • 438-2261



Back row, left to right: Coach James Walker, Deon Kerne, Elvia D'Orcy, Elaine Derrick, Megan Johnson, Lesa Paille, Meg Ekins, Assistant Coach Terry Fowler. Front Row: Alison Mougey, Ellie Ramey, Jennifer Nalu, Alison Kahn, Donmeka Martin, Jamie Poiroux, Alice Turni.

1995 WOMEN'S BASKETBALL ROSTER

#	Player	Ht. /Class/Pos.	Hometown
4	Deon Kerne	5'6 Jr. G	Metairie, LA
10	Jennifer Nalu	6'0 Fr. F	Helena, AL
12	Elvia D'Orcy	5'7 So. G	Panama
14	Lesa Paille	5'7 Sr. G	Covington, LA
20	Alice Turni	5'9 So. G	Chalmette, LA
22	Megan Johnson	5'7 Jr. G	Louisville, KY
23	Alison Mougey	5'9 *Fr. G	Pensacola, FL
24	Meg Ekins	5'3 Sr. G	Batesville, IN
30	Alison Kahn	5'10 Jr. F	Metairie, LA
32	Elaine Derrick	5'8 Sr. G	Nashville, TN
33	Donmeka Martin	6'0 So. F	Jackson, TN
34	Ellie Ramey	5'11 *So. C	St. Louis, MO
35	Jamie Poiroux	5'10 Sr. C	Grand Bay, AL

* will be eligible next semester

WOMEN'S BASKETBALL QUICK FACTS

Location: Mobile, Alabama
 Founded: 1830
 Enrollment: 1,000
 President: William J. Rewak, S.J.
 Athletic Director: Frank Sims
 Head Coach: James Walker
 Assistant Coach: Terry Fowler
 Basketball Office Phone: (334) 380-3487
 Athletic Secretary: Carol Hughes
 Sports Information Dir.: James Walker
 SID Office Phone: (334) 380-3488
 SHC Fax Number: (334) 460-2196
 National Affiliation: National Association of Intercollegiate Athletics (NAIA)
 Conference: Gulf Coast Athletic Conference (GCAC)
 Colors: Purple & White
 Nickname: Lady Badgers
 Arena/Capacity: St. Paul's Gym/1,000
 1994-95 Records
 Overall/GCAC: 18-15/9-7

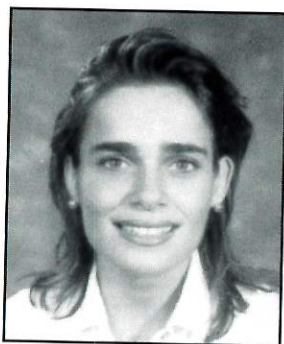
**#4 Deon Kerne**

5'6, Junior Guard
Metairie, LA

Deon started at point guard and gained valuable experience last season. She handed out 139 assists while playing in all 32 games. Deon is a good playmaker who understands

the game. **PERSONAL:** Deon's major is Communication Arts. She enjoys eating bagels and watching "You Can't Do That On Television". Her biggest moment in sports was winning two high school basketball state championships at Ridgewood Prep. She is the daughter of Dave and Jeanette Kerne.

**#14 Lesa Paille**

5'7, Senior Guard
Covington, LA

Lesa will join the team in December after Cross Country season. She has a good work ethic and is always striving to improve her overall knowledge of the game. She should enhance a deep backcourt.

PERSONAL: Lesa's major is Elementary Education. Her biggest moment in sports was during her freshman Cross Country season when she finished fifth in the District meet and qualified for the NAIA National Meet.

**#10 Jennifer Nalu**

6'0, Freshman Forward
Helena, AL

Jennifer will be making the transition from the high school game to the college game during her first collegiate season. She has good hands and a soft touch around the basket. Nalu

has the potential to be a good college post player. **PERSONAL:** Jennifer's major is English. She enjoys hanging out with her friends and eating pizza. She is the daughter of Klaus and Trish Nalu.

**#20 Alice Turni**

5'9, Sophomore Guard/
Forward
Chalmette, LA

Alice got off to a great start last season, but was slowed by injuries. She should push for quality minutes at the small forward position this season.

She possesses better than average knowledge for the game and she will improve as her confidence level improves. **PERSONAL:** Turni's major is Chemistry. She enjoys eating ravioli and watching "Friends". She is the daughter of Gene and JoAnn Turni.

**#12 Elvia D'Orcy**

5'7, Sophomore Guard
Panama

Elvia will be entering her first season as a Lady Badger after playing one season at Faulkner State Community College. While at Faulkner, she averaged 12 ppg. and was sixth

in steals in the state of Alabama. She will add quickness and speed to the backcourt. **PERSONAL:** Elvia's major is Nursing. She enjoys eating Chinese food, playing the guitar and watching movies. She lives with her aunt & uncle, Vicky and Alberto Correa, in Kenner, Louisiana.

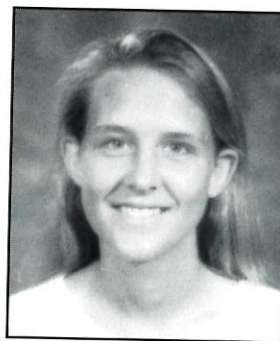
**#22 Megan Johnson**

5'6, Junior Guard
Louisville, KY

Megan has really worked hard to improve her overall game during the past two seasons. She will be the main threat from behind the arc for the Lady Badgers. Look for

Megan to contribute to the team's success this season. **PERSONAL:** Megan's major is Sociology. She enjoys reading magazines, listening to music and eating coffee flavored ice cream. She is the daughter of Ron and Kathie Johnson.



#23 Alison Mougey

5'9, Freshman Guard
Pensacola, FL

Alison red-shirted last season after suffering a season ending knee injury. She will be striving to get acclimated to playing at the college level. She should help to enhance a

deep backcourt. **PERSONAL:** Alison's major is Secondary Education. She enjoys reading, outside activities and eating grilled chicken. Her biggest moment in sports was breaking her high school record by scoring eight, 3-point field goals in a single game. She is the daughter of Jim and Kathleen Mougey.



#32 Elaine Derrick

5'8, Senior Guard
Nashville, TN

Elaine needs just 109 points to go over 1,000 career points and join the Elite "10" Point Club. Her speed, quickness and three full years of experience will be a plus to the Lady Badgers this season. She led the team in free throw percentage (80.1 %) and scored 46 points in the season opener vs. Concordia College a year ago. **PERSONAL:** Elaine's major is Sociology. She enjoys shooting pool, hanging out with friends and maintaining her fitness. She is the daughter of Mike and Besty Derrick.



#24 Meg Ekins

5'3, Senior Guard
Batesville, IN

Meg started 22 games at the off-guard position and finished the season as the teams best 3-point shooter. She will see significant action at both guard positions this season.

She will also be looked upon to provide leadership both on and off the court. **PERSONAL:** Meg is in the MBA/BA Accounting program. She was named to the 1994-95 NAIA All-America Scholar Athlete Team. Her favorite food is cereal. She is the daughter of Walt and Calley Ekins.



#33 Donmeka Martin

6'0, Sophomore Forward
Jackson, TN

Donmeka had an outstanding freshman season. She was named to the GCAC All-Conference Team while leading the team in scoring and rebounding. She is an aggressive player with quick post moves and a good jump shot. Look for "Meka", as she is called by her teammates, to be a major force for the Lady Badgers. **PERSONAL:** Meka's major is Nursing. She enjoys watching "New York Undercover" and her favorite food is spaghetti. She is the daughter of Don Moore and Carolyn Martin.



#30 Alison Kahn

5'10, Junior Forward
Metairie, LA

Alison was named to the GCAC All-Conference Team last season. She has been a starter and led the team in field goal percentage (63.5 %) for the past two seasons. Kahn is a versatile

player and a fierce competitor. She will be counted on to provide leadership both on and off the court this season. **PERSONAL:** Alison is in the MBA/BA Accounting program. She enjoys watching "Friends" and going to the movies with her friend, Deon. She is the daughter of Dr. Phillip and Cathy Kahn.



#34 Ellie Ramey

5'11, Sophomore Center
St. Louis, MO

Ellie played in only four games last season before having to leave the team for medical reasons. She was red-shirted and will be working hard to get back into playing collegiate basketball. She should improve and gain confidence as the season progresses. **PERSONAL:** Ellie's major is Business. She enjoys watching "Days of Our Lives" and going to church. She is the daughter of Peter and Martha Ramey.

**#35 Jamie Poiroux**

5'11, Senior Center
Grand Bay, AL

Jamie missed ten games last season during the first semester due to surgery; however, she came back and played a vital role during the Lady Badgers six-game, conference winning streak. She is a hard-nosed player who has solid post moves and a medium range jump shot. "Big Country", as she is called by her teammates, will be counted on to provide toughness and play quality minutes during her senior season. **PERSONAL:** Jamie's major is Business. She enjoys watching "Friends", horseback riding and reading. Her favorite food is spaghetti. She is the daughter of Philip and Judy Poiroux.

J.S. Walton & Co., Inc.

Established 1919
General Contractor

Specializing in Highway,
Heavy & Industrial Construction

344-0282

7511 Howell's Ferry Road
Mobile, Alabama 36618

*"Good Luck
Badgers!"*



Willis Corroon Corporation of Mobile

*Local Roots with a Reach
that Spans the Globe*

The Wilson Building
51 St. Joseph Street • Post Office Box 2407 • Mobile, Alabama 36652
(334) 433-0441

Insurance Since 1898

1994-95 FINAL GAME STATISTICS & RESULTS

GCAC Tournamnet Semifinalist • 18-15 Overall/9-7 GCAC

OPPONENT	RESULT	LEADING SCORER	LEADING REBOUNDER
Concordia College	W115-46	Derrick (46)	Martin (14)
Talladega College	W104-80	Ramey (31)	Ramey (12)
Freed-Hardeman Univ.	L78-86	Derrick (22)	Martin (7)
Union University	L66-86	Ramey (15)	Ramey (9)
Concordia College	W107-42	Derrick (20)	Kahn (13)
Auburn-Montgomery	L65-82	Derrick (16)	Martin (7)
*Selma University	W 2-0	N/A	N/A
Covenant College	L78-79	Kahn (20)	Kahn & Martin (10)
Auburn-Montgomery	L48-97	Martin (12)	Martin (8)
Cumberland College	W75-65	Kahn (28)	Martin (11)
Lipscomb University	L62-94	Derrick (17)	Martin (8)
Univ. of West Florida	L62-82	Martin (18)	Martin (18)
Talladega College	W75-74OT	Martin (20)	Martin (23)
Judson College	W96-62	Derrick (20)	Martin (9)
William Carey College	L67-76	Derrick (13)	Martin (8)
Tougaloo College	W75-54	Derrick (20)	Martin (12)
Judson College	W96-62	Derrick (20)	Martin (9)
Southern Univ. of N.O.	W77-74	Kahn (21)	Kahn (9)
Louisiana College	L63-79	Martin (22)	Martin (14)
Xavier University	L66-79	Kahn (20)	Martin (12)
Dillard University	W79-57	Martin (27)	Martin (17)
University of Mobile	L62-79	Kahn (17)	Martin (12)
Belhaven College	L64-68	Martin (18)	Martin (13)
William Carey College	W73-60	Kahn (23)	Kahn & Martin (7)
Dillard University	W70-63	Martin (22)	Martin (8)
Tougaloo College	W80-68	Martin & Kahn (23)	Martin & Kahn (7)
Louisiana College	W68-56OT	Kerne (20)	Poiroux (10)
Belhaven College	W54-42	Martin (19)	Martin (13)
Southern Univ. of N.O.	W51-50	Poiroux (14)	Kahn (10)
Xavier University	L50-69	Kahn (11)	Martin (6)
University of Mobile	L56-58	Martin (18)	Martin (11)
GCAC PLAYOFFS			
William Carey College	W67-56	Martin (20)	Martin (6)
Xavier University	L45-85	Martin (11)	Martin (13)

PLAYER	TOTAL			3-POINTERS			REBOUNDS																							
	GP	GS	MIN	AVG	FG	FGA	PCT	FG	FGA	PCT	FT	FTA	PCT	OFF	DEF	TOT	AVG	PF	FO	A	TO	BLK	ST	PTS	AVG					
KERNE, DEON	32	0	0	0.0	90	264	.341	34	119	.286	38	58	.655	21	81	102	3.2	54	0	139	165	5	88	252	7.9					
HENDERSON, DANA	0	0	0	0.0	0	70	.000	0	0	.000	0	0	.000	0	0	0	0.0	0	0	0	0	0	0	0	0.0					
TURNI, ALICE	32	0	0	0.0	49	137	.358	6	32	.188	40	68	.588	29	81	110	3.4	35	0	34	53	4	24	144	4.5					
PAILLE, LESA	23	0	1	0.0	12	33	.364	1	5	.200	4	6	.667	6	15	21	0.9	15	0	15	20	0	6	29	1.3					
JOHNSON, MEGAN	24	0	0	0.0	18	54	.333	13	44	.295	8	10	.800	4	14	18	0.8	16	0	6	18	0	6	57	2.4					
EKINS, MEG	32	0	0	0.0	46	143	.322	32	86	.372	24	44	.545	19	47	66	2.1	53	1	47	68	2	35	148	4.6					
KAHN, ALSION	32	0	0	0.0	175	277	.632	0	0	.000	102	150	.680	76	131	207	6.5	106	9	75	92	10	49	452	14.1					
DERRICK, ELAINE	32	0	0	0.0	142	357	.398	10	52	.192	113	141	.801	30	77	107	3.3	91	4	99	120	7	63	407	12.7					
RAMEY, ELLIE	4	0	0	0.0	32	53	.604	0	0	.000	17	25	.680	14	16	30	7.5	13	0	2	4	11	5	81	20.3					
POIROUX, JAMIE	22	0	0	0.0	65	130	.500	0	2	.000	58	85	.682	30	60	90	4.1	71	1	18	38	1	15	188	8.5					
MARTIN DONMEKA	32	0	0	0.0	191	405	.472	0	5	.000	132	234	.564	127	223	350	10.9	95	2	21	105	49	50	514	16.1					
WALSH, KATHLEEN	7	0	0	0.0	3	12	2.50	0	0	.000	4	6	.667	5	7	12	1.7	6	0	0	2	1	0	10	1.4					
MOUGEY, ALISON	1	0	0	0.0	2	7	.286	0	1	.000	0	2	.000	3	5	8	8.0	2	0	2	1	0	0	4	4.0					
TEAM REBOUNDS																	21	47	68											

Spring Hill Badgers	32	1	825	1872	.441	96	346	.277	540	829	.651	385	804	1189	37.2	557	17	458	688	90	341	2286	71.4
Opponents	32	0	839	2007	.418	93	297	.313	438	675	.649	459	697	1156	36.1	634	377	621	89	371	2209	69.0	

INDIVIDUAL/GAME

Points	46	Elaine Derrick vs. Concordia	10/29/94
Field Goals Made	19	Shadretta Miller vs. UNO	12/1/79
Free Throws Made	12	Elaine Derrick vs. SUNO	2/10/94
	12	Margie Crawford vs. William Carey	1/21/81
Rebounds	24	Margie Crawford vs. UWF	11/19/80
Assists	11	Rhonda Lorio vs. UWF	11/28/84
3Pt FGM	4	Meg Ekins vs. Judson	1/16/95
	4	Cathy Cox vs. Judson	11/7/92
	4	Molly Layton vs. Xavier	1/23/93
	4	Molly Layton vs. AUM	11/15/93
	4	Molly Layton vs. U. of Mobile	1/24/94
	4	Deon Kerne vs. AUM	1/5/94
Steals	10	Patrice Radonski vs. Gulf Coast	12/8/80
	10	Lori Daigk vs. Montevallo	11/21/81
	10	Sandretta Miller vs. UNA	2/26/82

INDIVIDUAL/SEASON

Points	529	Lauren Seymour	1984-85
Points Avg.	20.0	Kathy Smith	1985-86
FTM	135	Tammie Edwards	1989-90
FG Attmpt.	451	Gina Diccico	1983-84
FGM	210	Kathy Smith	1985-86
Best FG %	64.1	Alison Kahn	1993-94
Best FT %	80.1	Elaine Derrick	1994-95
Rebounds	357	Margie Crawford	1982-83
Assists	139	Deon Kerne	1994-95
3Pt FGM	70	Cathy Coxe	1989-90
3Pt FGA	199	Cathy Coxe	1989-90
3Pt FG %	35.2	Cathy Coxe	1989-90
Steals	112	Nancy Rebarchak	1978-79

INDIVIDUAL/CAREER

Points	1,580	Ashley Gomillion	1985-89
Games Played	115	Sandretta Miller	1979-83
FGM	626	Ashley Gomillion	1985-89
FTM	304	Margie Crawford	1980-83
Rebounds	1,026	Kathy Smith	1982-86
Assists	347	Deanne Neyrey	1985-89
3Pt FGM	149	Cathy Coxe	1989-93
3Pt FGA	456	Cathy Coxe	1989-93
3Pt FG %	32.7	Cathy Coxe	1989-93

ELITE "10" POINT CLUB

1. Ashley Gomillion	85-89	1,580
2. Kathy Smith	82-86	1,471
3. Margie Crawford	80-83	1,388
4. Gina Diccico	81-84	1,358
5. Marsha Richardson	90-94	1,353
6. Sandretta Miller	79-83	1,247
7. Cathy Coxe	89-93	1,154
8. Tammy Ardoin	85-89	1,047
9. Lauren Seymour	81-85	1,032
10. Tammie Edwards	90-92	935

TEAM GAME

Most Points	115	vs. Concordia	10-29-94
Most FGM	45	vs. SUNO	12-1-79
Best FG %	60.0	vs. Millsaps	11-28-81
	60.0	vs. Dillard	1-25-95
Most FTM	33	vs. Concordia	11-16-94
Most FTA	40	vs. Concordia	10-29-94
	40	vs. USA	2-15-82
Best FT %	.91	vs. William Carey	1-13-83
Most Rebounds	64	vs. Judson	1-16-85
Largest Margin Victory	72	vs. Concordia(115-43)	10-21-94

TEAM/SEASON

Most Wins	23	82-83
Most Points	2,286	94-95
Most FGM	833	82-83
Best FG %	46.7	89-90
Most FT	540	94-95
Best FT %	70%	82-83
Most Rebounds	1,454	82-83
Best Rebound Average	45.9	84-85
Most Steals	393	93-94

PAST RECORDS

1994-95	(18-15)	GCAC Playoffs	GCAC (9-7)
1993-94	(15-14)	GCAC Playoffs	GCAC (8-8)
1992-93	(15-12)		GCAC (5-11)
1991-92	(8-18)		GCAC (4-12)
1990-91	(15-12)	GCAC Playoffs	GCAC (7-9)
1989-90	(8-17)		GCAC (5-11)
1988-89	(12-18)		GCAC (4-12)
1987-88	(11-16)		GCAC (5-11)
1986-87	(7-18)		GCAC (2-12)
1985-86	(13-14)		GCAC (4-7)
1984-85	(10-18)		GCAC (2-10)
1983-84	(15-13)		GCAC (6-6)
1982-83	(21-11)	District 30 Playoffs	GCAC (9-2)
1981-82	(23-7)	AIAW	
1980-81	(12-16)	AIAW	
1979-80	(8-18)	AIAW	
1978-79	(7-18)	AIAW	
1977-78	(2-21)	AIAW	

COACHING RECORDS

James Walker	1993-95	33-29	.532
Angelo Archible	1988-93	58-77	.429
Jim Miller	1987-88	11-16	.407
Pam Young	1983-87	45-63	.416
Jeanie Milling	1977-83	72-92	.439

THE HOLE

2618 Old Shell Road

Private Club • Members & Guests Welcome

Valid I.D. REQUIRED

Marriott

C O R P O R A T I O N

Educational Food Services



Visit us in the
Café Cloister
&
Golf Shop

FRIENDS OF
SPRING HILL
COLLEGE



BlueCross BlueShield
of Alabama
The Caring Company

MERCY MEDICAL *Residential Living in Mobile*



PORTIER PLACE *For An Independent Lifestyle*

Portier Place for those people who want the intimacy of a small residential community, the security of a protected setting with services and amenities that encourage and support independent living, and the assurance that the future healthcare needs will be met.

4363 Old Shell Road
Mobile, Alabama
(334) 343-4449



McAULEY PLACE *For an Assisted Lifestyle*

McAuley Place offers private residences with minimal assistance in daily living, including three meals a day, housekeeping, planned activities and transportation, plus coordination of healthcare needs.

3720 Dauphin Street
Mobile, Alabama
(334) 344-3866



O E C

Office Equipment Co.

*Proudly Supports
The Badgers of
Spring Hill College!*

Mobile, AL
(334) 471-3368

Pascagoula, MS
(601) 769-1050

Bay Minette, AL
(334) 937-0077

Gulfport, MS
(601) 867-2100

Pensacola, FL
(904) 433-1955

SPORTS UNLIMITED

"The best prices in sporting goods"

Super Savings on Name Brand Sports Equipment, Clothing and Shoes!

- Tennis
- Racquetball
- Golf
- Water Skis
- Dive Gear
- Marine Supplies
- Boats & Canoes
- Volleyball
- Football
- Basketball
- Baseball
- Softball
- Soccer
- Bowling
- Billiards
- Ping Pong
- Outdoor Games
- Shoes
- Boots & Waders
- Cleats
- Skates
- Team Uniforms
- Youth Wear
- Workout Wear
- Logo & Fan Wear
- Casual Wear
- Swimwear
- Tennis Apparel
- Golf Apparel
- Running Wear
- Camping
- Fishing
- Hunting
- Firearms
- Reloading
- Archery
- Licenses
- Outer Wear
- Camo
- Skiwear

Your Sports Superstore, with eight complete departments under one roof.

343-9385

Store Hours:

Mon.-Sat. 9-9
Sunday 11-6



1515 South University Blvd.
1 Mile South of Airport Blvd.



S4140N



From left to right, back row: Coach Peter Fox, David Mortellaro, Kelly Welch, Jason McClendon, Patrick Sprague, Owen Lyons, Pat Pendleton-Assistant Coach, Will Summer. Second Row: Chris Stephens, Rob Robichaux, Brian Geary, Stephen Wingburmuele, Tom Ottinger, Chris Kramer, Adrian Capote. Front Row: Dan Llana, Reid Gilbert, Tim Blader, Katsuhiko Takushige, Keith Goodwin, Andy Capote. Not pictured: Kamal Kamal

MEN'S SOCCER



The Spring Hill College men's soccer team is headed by new coach, Peter Fox. Despite long odds, Coach Fox has high hopes for his team. The Badgers face some tough obstacles this season. The Spring Hill soccer team finds itself in the most competitive district in the country. The Badgers compete with Belhaven, William Carey and rival University of Mobile. All three teams are consistently ranked in the NAIA top ten.

The Badgers overall record is eight wins and 36 losses. Although the program has a disappointing record, there is much hope for the 1995 season. This season is a building year for the Badgers. Despite a 2-14 record last season, the Badgers have a strong returning squad with the addition of talented newcomers. The Badgers expect to win at least six games and be competitive in the remaining games. This season is SHC's best club on paper, it remains to be seen if the Badgers can fulfill their expectations and be successful.

Spring Hill has recently constructed a new field for the soccer team. This is evidence that soccer is truly growing at Spring Hill College. The 1995 season will lay the ground work for successful programs in the future.

Athletic Director:	Frank Sims
Head Coach:	Peter Fox
Assistant Coach:	Pat Pendleton
Trainer:	Mike Long



1995 MEN'S SOCCER SCHEDULE

(Tentative/Partial)

DATE	OPPONENT	TIME	SITE
September			
Sat. 9th	MARY HOLMES COLLEGE	2:00pm	AWAY
Tues. 19th	BELHAVEN COLLEGE	TBA	HOME
Wed. 20th	UNIV. OF WEST FLORIDA	TBA	HOME
Sat. 23rd	UNIVERSITY OF MONTEVALLO	3:00pm	AWAY
Fri. 29th	TENN. WESLEYAN COLLEGE	1:30pm	AWAY
Sat. 30th	TRANSYLVANIA UNIVERSITY	1:00pm	AWAY
October			
Sun. 1st	SPALDING UNIVERSITY	2:00pm	AWAY
Tues. 3rd	WILLIAM CAREY COLLEGE	4:00pm	AWAY
Sat. 7th	MARY HOLMES COLLEGE	2:00pm	HOME
Wed. 11th	UNIV. OF WEST FLORIDA	TBA	AWAY
Mon. 16th	CHRISTIAN BROTHERS COLLEGE	4:00pm	HOME
THUR. 19TH	MADONNA UNIVERSITY	4:00PM	HOME
SAT. 21ST	UNIV. OF MOBILE	TBA	AWAAY

1995 MEN'S SOCCER ROSTER

NAME	CL.	POS.	HOMETOWN
Stephen Wingburmuele	Fr.	For./Mid.	St. Louis, MO
Tom Oettinger, Jr.	Sr.	Midfield	West Palm Beach, FL
Adrian E. Capote	Fr.	Midfield	Panama City, FL
Katsuhiko Takushige	Sr.	Def./Mid.	Tokyo, Japan
Jason McClendon	Sr.	Midfield	Mobile, AL
Kelly Welch	Sr.	Sweeper	Dallas, TX
Chris Stephens	So.	Goalie	St. Louis, MO
Andy Capote	So.	Defense	Panama City, FL
Dan Llana	So.	Def./Mid.	Houston, TX
David Mortellaro	So.	For./Mid.	Mobile, AL
Chris Kramer	Sr.	Forward	Houston, TX
Reid Gilbert	Jr.	For./Mid.	New Orleans, LA
Keith Goodwin	Sr.	Midfield	Mobile, AL
Brian Geary	Fr.	Midfield	Montgomery, AL
Owen Lyons	So.	Def./Mid.	Montgomery, AL
Kamal Kamal	Fr.	Midfield	Saudi Arabia
Tim Blader	So.	Defense	
Rob Robichaux	So.	Midfield	Montgomery, AL

WILKINS



MILLER

CERTIFIED PUBLIC
ACCOUNTANTS

WILKINS MILLER STALCUP GALLÉ
BROWN & CAMERON, P.C.

LOYAL AMERICAN CENTER
2800 DAUPHIN STREET ~ SUITE 101
MOBILE, ALABAMA 36606
334-476-5500
FACSIMILIE 334-473-4535

MEN'S SOCCER

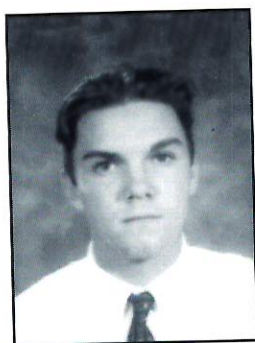

Stephen Wingbormuele
Fr. For./Mid.
St. Louis, MO

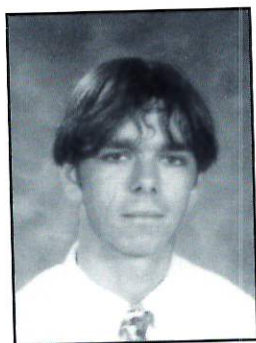

Tom Oettinger, Jr.
Sr. Midfield
West Palm Beach, FL

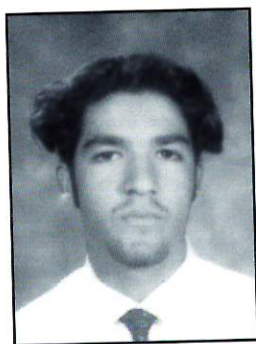

Adrian E. Capote
Fr. Midfield
Panama City, FL

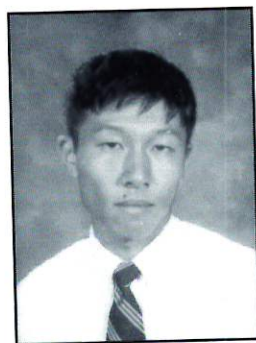

Katsuhiko Takushige
Sr. Def./Mid.
Tokyo, Japan

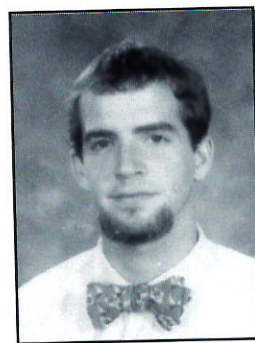

Jason McClendon
Sr. Midfield
Mobile, AL



Kelly Welch
Sr. Sweeper
Dallas, TX

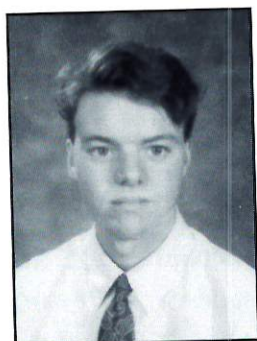

Chris Stephens
So. Goalie
St. Louis, MO

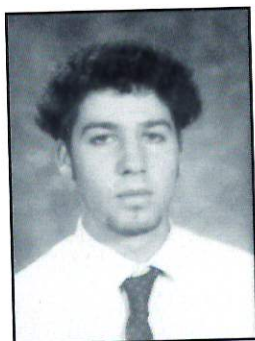

Andy Capote
So. Defense
Panama City, FL

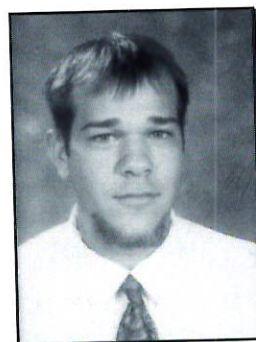

Dan Llana
So. Def./Mid.
Houston, TX

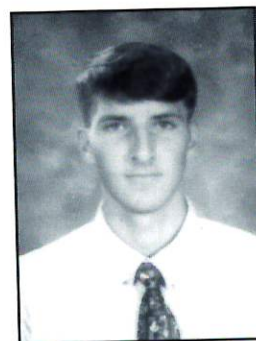

David Mortellaro
So. For./Mid.
Mobile, AL

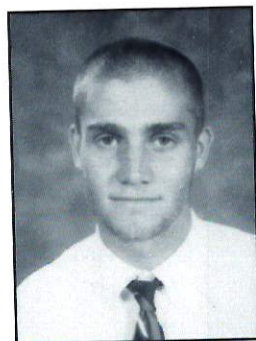

Chris Kramer
Sr. Forward
Houston, TX

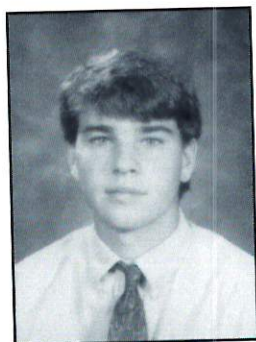

Reid Gilbert
Jr. For./Mid.
New Orleans, LA

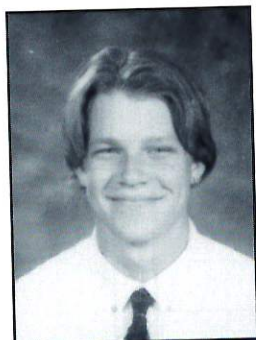

Keith Goodwin
Sr. Midfield
Mobile, AL

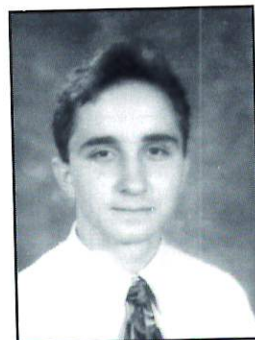

Owen Lyons
So. Def./Mid.
Montgomery, AL

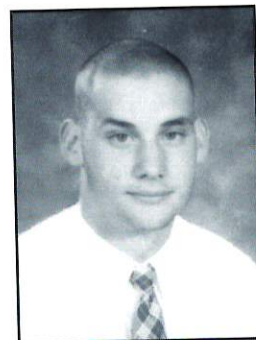

Rob Robichaux
So. Midfield
Montgomery, AL

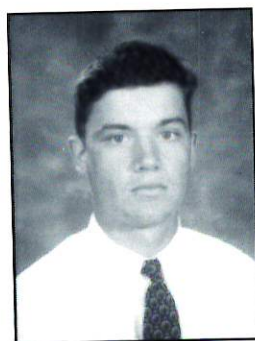

Tim Blader
So. Defense



Brian Geary
Fr. Midfield
Montgomery, AL



Will Summer
Assistant Coach Staff

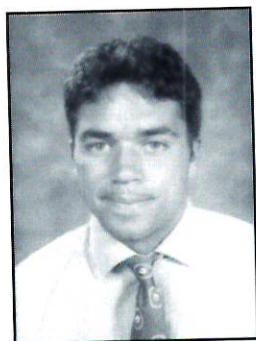

Pat Pendleton
Assistant Coach



Peter Fox
Head Coach

*Not Pictured Kamal Kamal



M O R E

is merrier at Bel Air Mall. We've got more stores with more gift ideas to suit more people more of the time. We've got **more** special events, **more** arts, crafts, antiques, and collectibles. We've got **more** square feet of mall with **more** parking spaces. In fact, we think whoever said less is **more** didn't know much about shopping.



Village • Complex
Airport at I-65



Back row, left to right: Marianne Russo, Tara Moore, Jessica Thompson, Elizabeth Wilson, Lena Blount, Olivia Marino, Coach Al Borchardt. Front row: Felicia Stewart, Stacy Akers, Michelle Ross, Bridget Bremner, Jill Noffsiner, Tracey Vines. Not pictured: Kim Domingo and Lisa Flores.

WOMEN'S SOCCER



The women's soccer program is entering its third season with great optimism. They will be under the leadership of new head coach Al Borchardt and return seven players from last season.

After going 5-8 during the first season and 2-12 last season, the coaches and players are looking to turn things around. The Lady Badgers have trained hard in preseason and have prepared themselves for their 14-game schedule.

In addition to cross-town rival University of Mobile, the Lady Badgers will play Birmingham Southern, Huntington College, Loyola University and NCAA Division I University of Southern Mississippi this season.

Both Coach Borchardt and Assistant Coach Amoreena Brewton are excited about the possibilities that lie ahead for the Lady Badgers Women's Soccer Program.

WOMEN'S SOCCER ROSTER				
#	NAME	CL.	POS.	HOMETOWN
1	Elizabeth Wilson	So.	Goalkeeper	Cincinnati, OH
2	Marianne Russo	Fr.	Midfield	Columbia, MD
3	Lisa Flores	Sr.	Midfield	New Orleans, LA
4	Lena Blount	So.	Stopper	Daphne, AL
5	Jessica Thompson	Jr.	Sweeper	Nashville, TN
6	Bridget Bremner	Fr.	Midfield	Atlanta, GA
7	Michelle Ross	So.	Forward	Mobile, AL
9	Stacy Akers	Jr.	Defense	Murfreesboro, TN
10	Felicia Stewart	Fr.	Defender	Bay Minette, AL
12	Tracey Vines	Jr.	Mid./For.	Fairhope, AL
13	Tara Moore	Fr.	Forward	St. Louis, MO
14	Olivia Marino	So.	Mid./For.	Riverdale, GA
17	Kim Domingo	Fr.	Midfield	Foley, AL
18	Jill M. Noffsiner	Jr.	Defender	O'Fallon, IL

1995 WOMEN'S SOCCER SCHEDULE

DATE	OPPONENT	TIME	SITE
September			
Sat. 9th	LAGRANGE COLLEGE	5:30pm	Lagrange, GA
Thur. 14th	UNIV. OF SOUTHERN MISS	6:30pm	Hattiesburg, MS
Sat. 16th	WILLIAM CAREY COLLEGE	2:00pm	Gulfport, MS
Sun. 17th	LOYOLA UNIVERSITY	4:00pm	New Orleans, LA
Fri. 22nd	BIRMINGHAM SOUTHERN	4:00pm	SHC
Sat. 23rd	FONTBONNE COLLEGE	1:00pm	New Orleans, LA
Sun. 24th	UNIVERSITY OF MONTEVALLO	2:00pm	Montevallo, AL
Sat. 30th	UNIVERSITY OF MOBILE	3:00pm	SHC
October			
Tues. 3rd	UNIV. OF WEST FLORIDA	7:30pm	Pensacola, FL
Sat. 7th	HUNTINGDON COLLEGE	3:00pm	SHC
Tues. 10th	LOYOLA UNIVERSITY	4:00pm	SHC
Sun. 15th	MILLSAPS COLLEGE	2:00pm	Jackson, MS
Sun. 22nd	BIRMINGHAM SOUTHERN	2:00pm	Birmingham, AL

ALL HOME GAMES IN BOLD PRINT

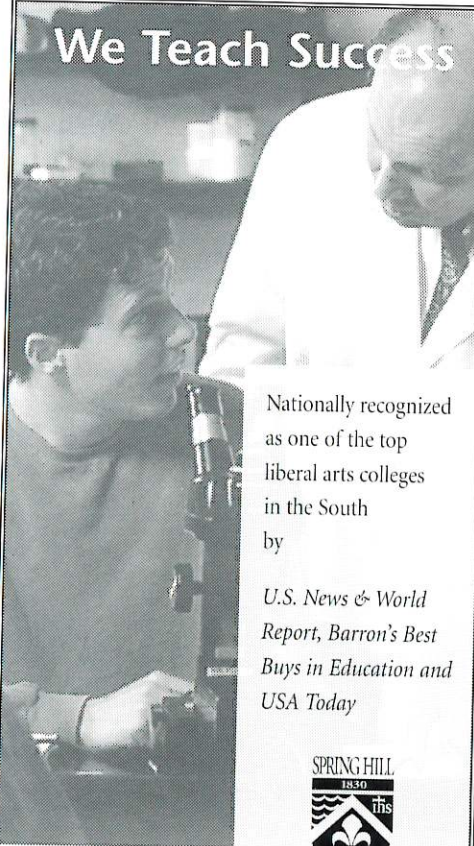

We Teach Success

Nationally recognized as one of the top liberal arts colleges in the South by *U.S. News & World Report*, *Barron's Best Buys in Education* and *USA Today*



(334)380-3030 1-800-SHC-6704
4000 Dauphin Street, Mobile, Alabama 36608-1791

MAKE THE RIGHT MOVE

Glenn Wilkins
DAUPHIN REALTY



Glenn Wilkins

- Mobile
- Eastern Shore
- Out of Town Relocation Assistance

DAUPHIN REALTY
of Mobile, Inc.

3694 Airport Boulevard
Mobile, Alabama 36608
Office: (334) 342-1314
Home: (334) 343-5075



WOMEN'S SOCCER



Elizabeth Wilson
So. Goalkeeper
Cincinnati, OH



Marianne Russo
Fr. Midfield
Columbia, MD



Lisa Flores
Sr. Midfield
New Orleans, LA

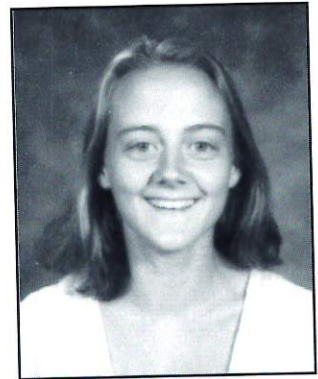

Lena Blount
So. Stopper
Daphne, AL



Jessica Thompson
Jr. Sweeper
Nashville, TN



Bridget Bremner
Fr. Midfield
Atlanta, GA



Michelle Ross
So. Forward
Mobile, AL

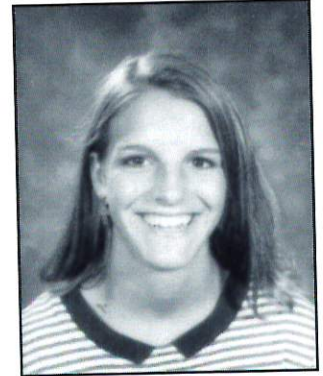

Stacy Akers
Jr. Defense
Murfreesboro, TN



Felicia Stewart
Fr. Defender
Bay Minette, AL

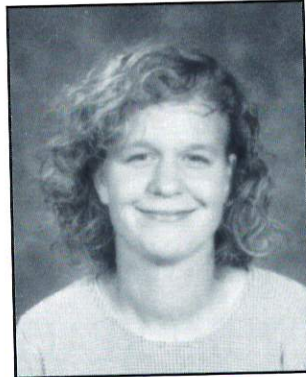

Tracey Vines
Jr. Mid./For.
Fairhope, AL



Tara Moore
Fr. Forward
St. Louis, MO



Olivia Marino
So. Mid./For.
Riverdale, GA

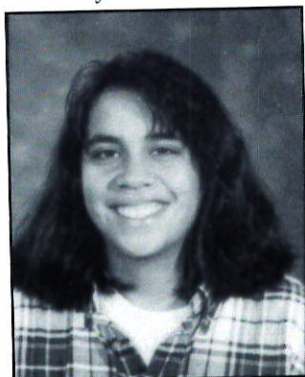

Kim Domingo
Fr. Midfield
Foley, AL

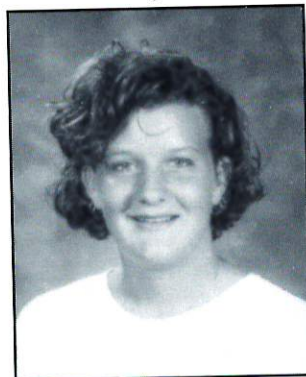

Jill M. Noffsiner
Jr. Defender
O'Fallon, IL

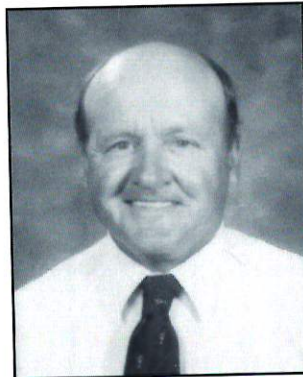

Al Borchadt
Head Coach

The Big Kahuna's Sports Cafe

Go Badgers!

Your Downtown
Sports
Connection!
Great Food,
Cold Beer
and Large Times
@ The Big
Kahuna's

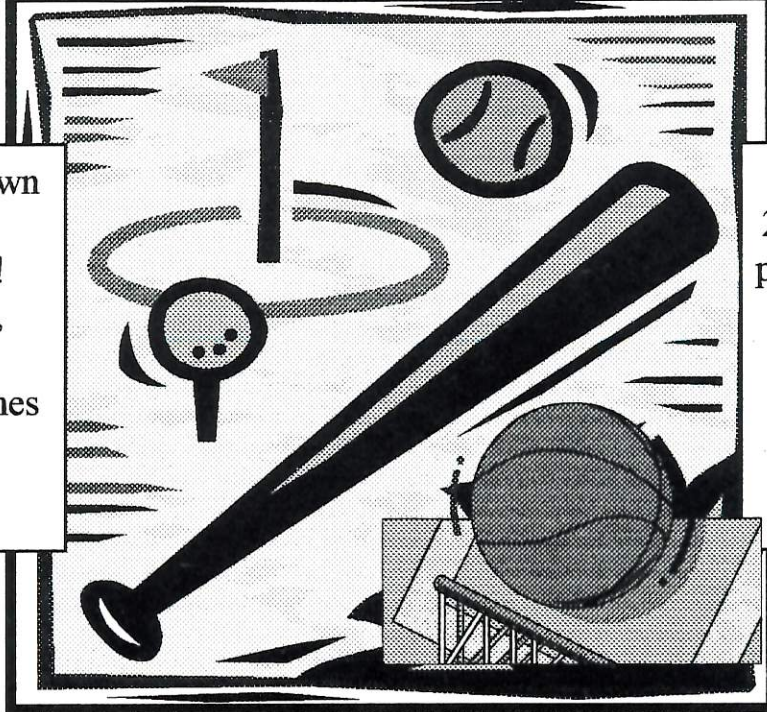

We have 6 tvs,
2 satellite dishes,
pool table, pinball,
for a fun filled
outing!
oh yes don't
forget the
mahoney special

273 Dauphin St □ 433-0500

located in the

Heart of the Downtown Entertainment District

The best dang burger in town cooked

on a real charcoal burning grill!

open 7 days a week 11:am til



Standing Left to Right: Mary Ann Hicks, Lesa Paille, Michelle Robichaux, Tania Garcia Kneeling: Cecelia Battaglia, Michelle Hickman. Not Pictured: Michelle Hoobler and Jessica Starr.

CROSS COUNTRY



he cross country team is optimistically looking forward to the 1995 season. The program, which is entering its fourth year of existence, has captured two GCAC Championships and made two NAIA National Meet appearances.

This season's edition of the Lady Badger Roadrunners will feature six seniors: **Lesa Paille, Michelle Hoobler, Mary Ann Hicks, Michelle Hickman, Tania Garcia and Cecelia Battaglia.** Rounding out the team will be sophomores **Jessica Starr** and **Michele Robichaux.**

The team will be striving to win a third GCAC Championship and make their third appearance in the NAIA National Meet. "It will be challenging for us to win the Conference Championship," said Coach Walker. "We will be competing against some very good runners."

Teams competing in the 1995 GCAC Championship Meet, held again this year in conjunction with the Delchamps Senior Bowl Charity Run, will be Belhaven College, Louisiana College, Loyola University, the University of Mobile, Southern University of New Orleans, Tougaloo College and Xavier University.



Athletic Director:	Frank Sims
Head Coach:	James Walker
Assistant Coach:	Lisa Weinard
Trainer:	Mike Long

1995 CROSS COUNTRY ROSTER		
NAME	CLASS	HOMETOWN
Lesa Paille	Sr.	Covington, LA
Michelle Hoobler	Sr.	Cincinnati, OH
Mary Ann Hicks	Sr.	Knoxville, TN
Michelle Hickman	Sr.	Mobile, AL
Tania Garcia	Sr.	Destin, FL
Cecelia Battaglia	Sr.	Mobile, AL
Jessica Starr	So.	Mobile, AL
Michele Robichaux	So.	Montgomery, AL

1995 WOMEN'S CROSS COUNTRY SCHEDULE

DATE	MEET	SITE	TIME
Sept. 8th	Audubon Invitational	New Orleans, LA	5:30pm
Sept. 15th	USM Invitational	Hattiesburg, MS	4:30pm
Sept. 27th	USA Invitational	Mobile, AL	8:45am
Oct. 7th	UWF Invitational	Pensacola, FL	8:00am
Oct. 14th	SHC Team 5K	SHC Campus	9:00am
Oct. 21st	5K Road Race	Mobile, AL	TBA
Nov. 4th	GCAC Championships	Mobile, AL	8:00am
Nov. 18th	NAIA National Meet	Kenosha, Wisconsin	TBA



**AZALEA
TRAVEL
PROFESSIONALS**



*Mobile's Oldest &
Most Experienced
Since 1962*

433-5465
7 N. ROYAL

928-0233
FAIRHOPE

460-2564
6808 AIRPORT BLVD.

626-5050
SPANISH FORT



GALAXY SEA
CRUISES



Gillette's
GIFTS & ACCESSORIES

*Paintings, gifts, accessories
and more!*

*Whimsical & traditional,
unique & irresistible.
Everything for
your holiday shopping.*

SPRINGHILL SHOPPING CENTER • 343-0084
4358A OLD SHELL RD. AT MCGREGOR
HOURS: 9:30 AM - 5:00 PM MON. - SAT.





Lesa Paille, Sr.
Covington, LA



Michelle Hoobler, Sr.
Cincinnati, OH



Mary Ann Hicks, Sr.
Knoxville, TN



Michelle Hickman, Sr.
Mobile, AL



Tania Garcia, Sr.
Destin, FL



Cecelia Battaglia, Sr.
Mobile, AL



Jessica Starr, So.
Mobile, AL



Michele Robichaux, So.
Montgomery, AL

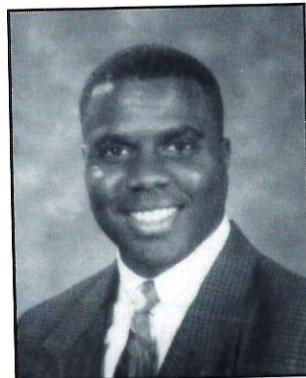

James Walker
Head Coach



Lisa Weinard
Assistant Coach

Not Pictured: Mike Long- Tranier

**Your Special Occasion Deserves
the Attention of Experts.**

MASTERS TUXEDO

Mobile's Leading Formalwear Center

63 North Florida Street • Mobile, Alabama 36607
(Old Shell Road and Florida Street)
(205) 476-2635 • Toll-Free: 1-800-633-1814

6808 Airport Boulevard • Mobile, Alabama 36608
(Across from Providence Hospital)
(205) 343-5559

PIAZZA

Unique Gifts
and Accessories



1812 Old Shell Road

Monday - Friday 10:00 - 5:30
Saturday 11:30 - 4:00

(334) 478-0093

White-Spunner Construction

Commercial • Industrial • Multi-Family
Construction & Design

“Go Badgers!”

2654 Cameron Street
471-5189



Fine Clothing &
Accessories
for Women,
Infants, Children
and Pre-Teens

Holiday
Inc.

4513 Old Shell Road • 342-4911

CROW & SHIELDS, P.C.

Certified Public Accountants

J. Kenny Crow, Jr., CPA
John R. Shields, CPA

6163 Omni Park Drive • Mobile • 633-5720
121 B Cove Drive • Gulf Shores • 968-4337

It Takes More Than Equipment To Be A Winner.

CONTEL CELLULAR.

A **GTE** Mobilnet Service

More Than Cellular Phones, Cellular Service

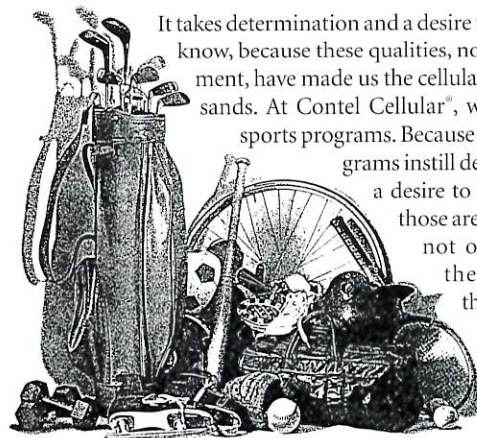

It takes determination and a desire to be the best. We know, because these qualities, not just our equipment, have made us the cellular choice of thousands. At Contel Cellular®, we support good sports programs. Because good sports programs instill determination and a desire to be the best. And those are qualities needed not only throughout the season, but throughout life.

Mobile
1201 Montlimar Dr.
304-2367

Foley
616 S. McKenzie St.
943-4412

Mobile
6353-F Cottage Hill Rd.
304-2387

Spanish Fort
221 Hwy. 98
626-3086



Royal St. Junk

432-6392

THE TROPHY SHOP

Gifts For All Occasions

Pen Sets • Key Chains •
Photo Albums • Frames • Baby Cups •
Pewter Huggers • Brush & Mug Sets •
Luggage Tag Earrings •
Many Other Gift Items

Free Engraving With Purchase of Gift Item

341-1828

Mon.-Fri. 10am-6pm; Sat. 9am-12 Noon
3956 Airport Blvd.
(Next to Books-A-Million)



GLORY!

**Ogden
Construction**

1900 Brookdale Drive West
Mobile, Alabama 36618
334/473-7730

J

**Jeffreys
Steel
Company,
Inc.**

**COMPLETE CARBON STEEL STOCKS
& CUSTOM PROCESSING SERVICES**

Locations in:

Mobile, AL • Muscle Shoals, AL •
Attalla, AL • Columbus, MS • Kenner, LA •
Oakwood, GA • Jacksonville, FL • Tampa, FL •
Ft.Lauderdale, FL

1251 Woodland Avenue
Mobile 456-4531 • Corporate 456-1200



WE ARE PROUD TO SUPPORT
BADGER ATHLETICS.

Compliments of Smith's Bakery



- Natural Wood, Sandblasted, Routed
- Real Estate & Political
- Silk Screen Processing
- Decals
- Large Development
- Magnetic
- Truck, Windows, Boats, Banners

476-SIGN

2882 Mill Street
Tim Ballard – 476-7446

Thanks for the support
from these area media
outlets...

Newspapers

- Mobile Register, Government Blvd., Mobile 36602 (334) 433-3467
- The Catholic Week, Government Blvd., Mobile 36602 (334) 432-3529
- The SpringHillian, SHC Campus (334) 380-3850

Television

- WALA-TV 10, 210 Government Blvd., Mobile 36602 (334) 434-1065
- WKRG-TV 5, 555 Broadcast Dr., Mobile 36606 (334) 479-5555
- WEAR-TV 3, Mobile Hwy., Pensacola, FL (334) 438-9030
- WPML-TV 15, 6661 Azalea Rd., Mobile 36609 (334) 602-1500

Radio

- WNTM-AM 710, P.O. Box 160587, Mobile 36616 (334) 479 4333
- WBLX-FM 93, P.O. Box 2823, Mobile 36601 (334) 432-7609
- WABB-FM 97.5, P.O. Box 2148, Mobile 36601 (334) 438-1480
- WKSJ-FM 94.9, P.O. Box 160706, Mobile 36616-1706 (334) 344-9900
- WDLT-FM 98.3, 2402 Wolf Ridge Rd., Mobile 36618 (334) 380-9098
- WNSP-FM 105, 301 Government Blvd., Mobile 36602 (334) 479-4263

ATHLETIC HALL OF FAME

Charles Ahern '42

*George Amsden '50

*Perry Leon Athey '27

*James P. Babington '23

*Marcel R. Bellande '32

*Greg Bernbrock '64

*Joseph E. Bilgere '32

*Frank Bogue '24

Nick Bolletieri '53

Frank Bolling '54

Milton Bolling III '54

*Patrick W. Browne '24

*Alvin T. Buckhaults (*Honorary*)

Michael Callero '78

*Richard Ching '25

*Alvin R. Christovich '17

Rev. Arthur Conklin, S.J. (*Honorary*)

Bob Coyle '57

Joe Crabtree '40

*Robert R. Douville

Arthur Drago '48 (*Honorary*)

*Richard J. Ducote '48

*Louis K. Faquin, Jr. '43

*Keith Ferrell '39

James C. Pat Gallagher '41

Stanley Galle

Andrew Garcia '50

William C. Gardiner

Gus Gehr '40

Joseph Grill '71

William Hajeski '68

*Bernard "Buck" Halloran '28

*John "Rusty" Hastings, Sr. '17

*Milton Hill (*Honorary*)

*Emmet "Lanky" Holbrook '17

Frank Kerns '30

Partick A. Kirwin '42

Ray C. "Buddy" Lauten '50

*George T. Lund '42

Happy Mahfouz '55

Earl Mattina '32

Colman J. McCarthy '60

Harold T. McCormick '51

*Edward C. McEvoy '26

*James Hugh McEvoy '28

William Menton '42

Jeannie Milling

Edward J. Moylan '43

Jules Mugnier '52

Glenn Murphy '53

Paul Napolitano '48

*Edward C. O'Dowd '18

Francis O'Rourke '36

*Ellis Ollinger, Sr. '18

Kevin Ollis '81

*Joseph W. Perez '42

John Pitman '49 (*Honorary*)

*George H. Ratterman '17

M. Mahanny Ray '40

Jim Rebarchak '77

John A. "Rip" Repoll '36

*Charles "Shorty" Richard '33

Rev. Robert Rimes, S.J. '43

*Frederick E. "Cocky" Roach '29

John Ruzic '42

*George Ryan, Jr. '29

Sidney B. Simon '08 (*Honorary*)

Tim Size '74

Earl Smith

Gordon Smith, III '49

*Dennis Smitherman '50 (*Honorary*)

M.A. Spellman '43

*Warren C. Stephens '31

Odie Strickland '41

Larry Striplin, Jr. '50

Mark Thompson '73

Ed Tibbetts '58

Rev. Sidney Tonsmiere, S.J.

Donald W. Thurlow '43

*Leonard J. Toups '23

*Anthony A. Walsh '41

James G. Walsh '51

*Robert M. Weinacker '35

Chris Williams '88

Beverly Wilson (*Honorary*)

*Harold J. Winling '23

**Deceased*

Camellia Bowling Lanes

*Proudly
Supports The
Badgers!*

125 Schillinger Rd., S.
(334) 639-1221

JOSEPH M. CROW

D.M.D., P.C.

FAMILY DENTISTRY

4634 BIT & SPUR ROAD
MOBILE, AL 36608
342-4926
FAX 342-3428

OFFICE HOURS BY APPOINTMENT

The Robinson- Humphrey Company, Inc.

The Robinson-Humphrey Company, Inc.
A Subsidiary of Smith Barney Inc.

Keith G. Drago
Vice President - Investments
Portfolio Manager

Two Water Street
P.O. Box 2926
Mobile, AL 36652
334-432-5800

OVER 30 STORES &
MORE ON THE WAY!

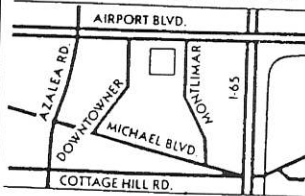

**Mobile
Festival
Centre**

ON AIRPORT BLVD. at
MONTLIMAR

The Beach Club Tanning Salon	L.C. Music Musical Instruments	Queen's Nials Nail Salon
Beepers Unlimited Lease & Purchase Pagers	Marshall's Name Brand Clothes	Riviera Fitness Center Fitness Center
Bellsouth Cellular Cellular Retail	Monette's Hairstyles \$5.95 Haircut	Saad's Healthcare Home Health
Chiropractic Clinic Chiropractic Care	Movies 10 10 Screen Movie Theatre	S&K Menswear Men's Suits
Chili's Southwestern Cuisine	National Weight Loss Lose Weight Naturally	Shoe City Shoes for the Family
Circuit City Electronics	Office Max Office Supplies	Sugars Fashions Women's Clothing
Cobra Compact Discs Compact Discs	One Price Clothing Women's Clothing	Veteran's Administration
Discovery Zone Indoor Playground	Orleans Cajun Style Po-boys	Wal-Mart Merchandise for Home
Fashion Bug Women's & Plus Sizes	Payless Shoes Shoes for the Family	Avoid the hassle of the Malls!
Household Finance Lending	Phar Mor Pharmacy & Cosmetics	

DAVID'S GALLERY



Exotic Body Piercing • Black-light Poster & Supplies • Imported Jewelry & Clothing • Alternative T-shirts & Stickers • Herbal Products • Incense

Mention this ad for a 20% discount on all merchandise!

Hwy 59 Gulf Shores 948-7862
Hillcrest at Old Shell in Mobile 344-9122



STEPHANIE'S

Mobile, Alabama



Visit Stephanie's, Mobile's newest shop for Ladies. You'll find classic sportswear, day dresses, evening suits and a wide variety of accessories. Discover new designs from New York and Italy. Enjoy personal service in a relaxed atmosphere.

Exclusive Apparel for Ladies

380-3812 • 3812 Springhill Avenue

Monday - Friday 10 am - 6 pm or by Special Appointment

New Orleans Style

GOURMET COFFEE & SMOOTHIES

new

• Lite Sandwiches • Desserts •



USA

University Blvd

Cafe Smoothie

Post Office

Old Shell Road

5546 Old Shell Road • Across From Post Office

334.342.4454

TS WALL AND SONS

QUALITY FLOORING SINCE 1919

RESIDENTIAL
COMMERCIAL
OFFICE
INDUSTRIAL

CARPET - VINYL - WOOD
WINDOWS & WALL COVERINGS

140 N. BELTLINE HWY., MOBILE, AL

471-4446



THE BADGER CLUB



OFFICERS

General Chairman

Milt Bolling '54

Membership Chairman

John Carwie '54

Advertising Chairman

Diane Hilpert

PURPOSE

To ensure the continuance of Spring Hill College's nationally ranked athletic programs.

"A good athletic program gives our students and alumni something to rally around in a healthy expression of school spirit, and is a very public expression of the college's identity and values."

—Rev. William J. Rewak, S.J., President

LEVELS & BENEFITS

J.V. - \$50 (*Parents & new members under age 35*)

- News releases during the school year
- Athletic media guides
- All Badger Club functions
- Two season sports passes for all Spring Hill Athletic events

Varsity - \$100 (*Open to everyone*)

- News releases during the school year
- Athletic media guides
- All Badger Club functions
- Two season sports passes for all Spring Hill Athletic events

Assistant Coach - \$250 (*Open to everyone*)

- News releases during the school year
- Athletic media guides
- All Badger Club functions
- Four season sports passes for all Spring Hill Athletic events

Head Coach - \$1000 (*Open to everyone*)

- News releases during the school year
- Athletic media guides
- All Badger Club functions
- Six season sports passes for all Spring Hill Athletic events
- Membership in the President's Club

** Sports Passes may not be used for entry into NAIA Tournaments*

BADGER CLUB APPLICATION

Name _____ SHC Class Year- _____

Address _____

City _____ State _____ Zip _____

Daytime Phone (_____) _____ Home Phone (_____) _____

Enclosed is my contribution for \$ _____ to become a member of the Badger Club.

I would like season sports passes valued at \$40 each and realize the appropriate amount will be deducted from my contribution according to IRS regulations.

I would like my entire contribution to be deductible; therefore DO NOT send me season sports passes valued at \$40 each.

Return to: Spring Hill College Development Office • 4000 Dauphin St. • Mobile, AL 36608-1791 • (334) 380-3489

Red's Downtown

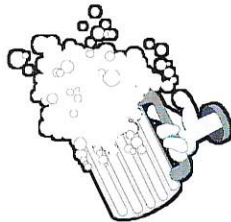

*"Coldest Beer on
Dauphin Street"*

266 Dauphin Street
Mobile, AL 36602
(334) 433-3316

Red Mastin

Home Or Away, A Great Place To Stay.

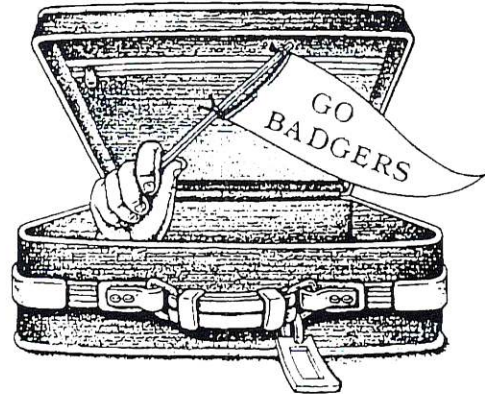

**Econo
Lodge**®

I-65 and Dauphin Street • Exit #4
Call 800-424-4777

AFTER 60 MILLION YEARS, HER DIAMOND RING IS FINALLY READY

We admit we took our time, but achieving perfection in the ultimate gift is an art that can't be rushed.



Zundel's
SPRINGDALE MALL
MEMBER
AMERICAN
GEM SOCIETY

473-3541

GO BADGERS!

SCS

SERVICE
COMPANY
SOUTH, INC.

THOMAS M. TYRRELL
PRESIDENT

2735 MAUVILLA DRIVE • P.O. Box 6302
MOBILE, AL 36660-0302
334/476-0780



Firestone Supports The Badgers

DOWNTOWN

1516 Government Street
478-8902

BEL AIR MALL

3105 Airport Boulevard
473-4494

WEST MOBILE

6417 Airport Boulevard
344-3934

TILLMANS CORNER

Hwy. 90/Old Pascagoula Road
666-8700



SPRING HILL COLLEGE
FIGHT SONG

*'Neath the southern skies of Alabama
On the shores of Mobile Bay
Stands a dear old Alma Mater
That steals all hearts away.
There in the softness of the moonlight
Where azaleas and white camellias bloom
See in vision bright and Purple and the White
In the light of the Alabama moon*

*Purple and White
We're goin' to fight
We're goin' to fight for you
Purple and White
With all our might we're goin' to see you thru
And when the clouds of battle roll
And press around your standards true
We'll push them back until the light of vict'ry
Shines on the Purple and White*

*Fight for Alma Mater
While her colors fly
Fight! with ev'ry fibre
Fight to do or die for Spring Hill
'Till her name and glory
Spread thru-out the land
Fight for the right of the Purple and the White
May her colors always stand.*

AD DIRECTORY

AmSouth Bank	6
Allied Sign	18
Azalea Travel	41
Ballard Sign	45
Bel Air Mall	35
The Big Kahuna's	39
BlueCross BlueShield	28
Cafe Smoothie	48
Camellia Bowling	47
Carolyn Miller Design	6
Coca-Cola	Inside Back Cover
Contel Celluar	43
Crow & Shield, P.C.	43
Dauphin Realty	37
David's Gallery	48
Domino's Pizza	25
Econo Lodge	50
Festival Center	47
Firestone Tire & Service Center	51
First Alabama	17
For Pete's Sake	9
Gillette's	41
The Giving Tree	21
The Hole	28
Holiday, Inc.	43
Holiday Inn, Downtown	2
Hooters	16
J.S. Walton Construction	25
Jeffrey's Steel	44
Joe Crow, DMD	47
Marriott	28
Master's Tuxedo	42
McAuley Place/Portier Place	29
Morgan Keegan	6
Office Equipment Company (OEC)	30
Ogden Construction	44
Peavy Construction	9
Piazza	43
Pollman's Bakery	21
Providence Hospital	Inside Front Cover
Q-ZAR	3
Red's Downtown	50
Roberts Brothers/Sue McClean	16
Robinson-Humphrey	47
Royal Street Junk	44
Service Company South	50
Smith's Bakery	45
Sports Unlimited	31
Stephanie's Dress Shop	48
T.S. Wall & Sons	48
Thoss Sporting Goods	6
Tip Top Attractions	44
Trophy Shop	16
White-Spinner Construction	43
Whitney Bank	18
Wilkins & Miller	33
Willis Corroon	25
Yellow Cab	18
Zundel's Jewelry	50

THIRSTY?

THIRSTY?

THIRSTY?

THIRSTY?

Always Coca-Cola.



ON A MISSION!



Spring Hill College
4000 Dauphin Street
Mobile, AL 36608

